Microfilm Service & Sales
Company (Comp)
PO Box 8066
Dallas Texas

The Canyon News

14 Pages This Week — 10. Cents Per Issue

VOL. 65 — CANYON, TEXAS — THURSDAY, FEBRUARY 23, 1961 — NO. 46

COOKS FOR the Kiwanis Club pancake supper Monday night are already getting into the swing of things. Above Charles Wright, left, Benny Cooper, center, and Dr. C. C. Callarman, right, practice with a large electric mixer. Supper will be in the elementary school cafeteria February 27 from 6:30 p.m. until 9. Members of the club are selling tickets and tickets will be available at the door.

SCHOOL BOARD MEETS

Nod Given For School Repairs

Principal Named For Elementary

Canyon school board Tuesday night voted to spend about $38,790.00 in repairs to the old elementary school building, hired an elementary school principal and called a trustee election for April 1.

OSCAR HINGER

Oscar Hinger, an assistant junior high school principal, was named to fill the elementary school principal post left vacant by the death of Rex Reeves.

Architect Bill Townes had recommended a total of $97-464.00 worth of repairs to the old elementary building. The board voted to attend to plumbing, heating and flooring repairs immediately and let an additional $58,674.00 worth of work go until the school is in better financial condition.

"If we did the whole thing now we'd just have to vote bonds," declared Board Member Bill Sternenberg.

Plans call for new plumbing and new heating units at the building. New lines and new heating units will cost about $9,000.00

Repair to flooring will cost about $16,790.00. New plumbing will cost another $13,000.00.

The building was erected in 1926 and now houses the fifth and sixth grades.

Superintendent Joe Gibson anticipates having some $90,492.00 in cash on hand Sept. 1 of this year from which to pay for repairs approved.

The school board appointed Mrs. A. B. Holt to act as interim principal of the elementary school until Hinger can assume the duties of that post.

Superintendent Gibson told the board that he is unable to spare Hinger from his present position until he can find a suitable replacement.

Hinger is a 1938 graduate of West Texas State College and is scheduled to receive his masters degree from that institution next summer.

Gibson said Hinger is teaching a full load in the fifth and sixth grades at the present time and does supervisory work before and after school. He also works in the school's physical education program.

He has been a teacher in the Canyon school system for the past four years. He was with the Pampa school system four years before moving here.

A son, Craig, is a student at West Texas State College. A daughter, Kathy, is a Canyon High School student. Mrs. Hinger teaches fifth grade.

A school trustee election was ordered for April 1. Deadline for filing under state law passed last year is March 2.

The election will be held at the American Legion Hall. Election judge will be C. Boone McClure. Election clerks will be Mrs. E. A. Michael, Mrs. Hud Prichard and Lynn Bennett.

Candidates should file with

Continued on page 2.

Kiwanis Pancake Supper At Elementary Monday

Tickets for the Kiwanis pancake supper may be obtained from any member of the Kiwanis Club, according to Benny Cooper, head of a special committee planning the supper.

Scheduled at the elementary school cafeteria, pancakes will be served from 6:30 p.m. to 9 p.m. Monday, February 27.

Cooper said the funds obtained from the supper will aid in financing summer recreation programs for girls.

In addition to pancakes, sausage or bacon and milk or coffee or tomato juice will be served.

Members of the club will prepare the meals.

Cooper said that anyone interested in purchasing a ticket may contact a club member or contact him at Cooper's Market.

Tickets will be available at the door. Price: adults, 50 cents; children, 35 cents.

Burglars Hit Village, Attempt Canyon Drug

Burglars made another attempt at Canyon Drug sometime Monday morning, according to city policeman Roy Hancock.

Hancock said he found a back screen damaged and bars over a window were bent. The opening was not large enough to allow entry, he said.

Later in the morning, about 6:30, he investigated a burglary at the Village drive-in where two cigaret machines had been damaged. He said the exact amount taken from the machines is not known.

Church Census Sunday

A city-wide religious census will be conducted in Canyon Sunday, February 26, by 10 churches.

Workers in the census, sponsored by the Canyon Ministerial Alliance, will seek information on families not contacted in a preliminary survey.

Information sought is names and ages of family members, address, church preference, and whether the family is enrolled in Sunday school.

Workers are to meet in Fellowship Hall of the First Baptist Church at 2 p.m. Sunday for a briefing. The will conduct the census until 5 p.m.

A preliminary census has been taken by 40 women, with Mrs. Tom Knighton as chairman. They prepared census cards on all known church people.

In an effort to learn the religious affiliation of every family in Canyon, workers will call on those who are not on the preliminary census list.

Persons who will not be home Sunday afternoon are asked to fill out the religious census card run in this issue of the Canyon News and clip it to their mailbox.

Churches participating and the quota of workers to be furnished are St. Paul's Lutheran, 2; All-Saint's Episcopal, 2; First Presbyterian Church, 6; St. Ann's Catholic, 5; First Baptist, 30; Calvary Baptist, 10; First Methodist, 20; First Christian, 5; Church of Christ, 10; and Assembly of God, 10.

HEART FUND "FOUNTAIN" in the lobby of the First National Bank has been set up for donations. Persons wishing to contribute to the drive may drop coins in the "fountain." Above, Linda Culpepper "hangs" some money on a line over the fountain. Line has been set up for paper money.

Heart Drive Dedicated To Canyon Victims

The Canyon Heart Fund drive this year is dedicated to R. C. Campsey, M. L. Culpepper, Dr. Ford Fronabarger, Bruce Gresset, Rex Reeves and Tony Rossi, according to Mrs. Thornton Dewey, Randall County chairman. All these men were claimed by heart trouble, she said.

The campaign is already under way. Presently a fountain is on display in the lobby of the First National Bank and persons may make donations there.

A cartoon movie at the Varsity Theater Saturday, February 25 at 9 a.m. is also scheduled by the group. Envelopes are being distributed to school children at Canyon and Happy and will be taken up at the door.

The movie will precede Heart Sunday which is February 26. Charles Donnell, manager of Canyon theaters, has donated the theater and movies.

Assisting Mrs. Dewey in the drive is Francis Shell, campaign manager, and Joe Gidden, assistant campaign manager.

Resturants and drug stores will be asked to donate customers' payment for coffee Saturday to the Heart Fund.

Boy Scouts will assist in collecting donations Sunday. They will conduct a house-to-house drive beginning at 3 p.m.

City Election Draws 4 Men for 2 Seats

Four men have tossed their hats into the ring for two seats on the city commission.

They are Marvin Bichsel, Delbert Lowes, John Williams and Evetts Haley Jr. Election will be held April 4 in conjunction with the state-wide Senatorial election.

Bichsel is opposing Williams for the place four city commission post. Williams is running for re-election. Haley is paired off against Lowes for place five. Lowes is the incumbent.

Bichsel is a farmer and businessman. He operates a cabana nutria farm near here raising fur-bearing animals. He also is owner of Cabana Beauty Salon. Williams is a long-time resident and is a Canyon farmer.

Haley is a rancher and Lowes is associated with Burrow Lumber Company.

Lowes declined to make a statement when contacted by The News Wednesday. "I have no comment at the present time," Lowes declared. The News was unable to reach Williams for comment Wednesday.

"I think the revision of our building code should be pushed," said Bichsel. "I believe they have a committee working on it right now and I think it should be pushed.

"You understand, I'm not running down the present city commission," he continued. "I think they're doing a good job.

"Several of my friends asked me to run and I think the commission could stand some new blood."

In announcing his candidacy, Haley released the following statement.

"As Thomas Jefferson believed so do I, 'The government that governs least, governs best.' " This was the governmental principle, that in practice made America great. Since I believe that there is a need for the application of this principal today, on the local level, just as there is in Austin and Washington, I have submitted to the persuasion of equally concerned friends, and filed as a candidate for the city commission.

The program for civic progress advocated by these friends and the one I intend to support, in or out of office, is one calculated to achieve a policy in municipal government that will guarantee the maintenance of an attractive and respectable community.

"We believe that this municipal policy should be one that guarantees the privacy of individual citizens and home owners but leaves them free of a host of encumbering rules and regulations. It should be a policy that guarantees fiscal responsi-

Continued on Page 2.

Schools End 4th Six Weeks

Students in Canyon Public Schools are completing the fourth six weeks' with tests slated Thursday and Friday.

Examinations will be given in Canyon High school February 23 and 24. Even numbered classes will take tests Thursday and odd numbered Friday.

Report cards for the three schools will be given out Wednesday.

Buff TD Club Sees Prospects

The Buff Touchdown Club had a chance to meet all WT gridders at a meeting Thursday night, February 16.

Bob Bellah, president of the club, said returning players, along with 22 new recruits, were introduced at the meeting by head coach Joe Kerbel.

Bellah said there was a coffee break followed by a short business meeting.

Randall Deputy Nabs Suspect, Girl Friend

Deputy Sneriff Calvin Costley Tuesday ended the search for Milton Garrett Ramsey who is free on two bonds totaling $35,000, one for a Hereford burglary.

Deaf Smith officers began the search after a butane truck driver said he saw a couple digging in a bar ditch near the Walter Russell ranch the same day. They believe the couple recovered the take from the Cooper's Market burglary.

The money bags apparently were unearthed by Ramsey of Fort Worth and his girl friend.

Ramsey, indicted for the Cooper's Market burglary and out on a $10,000 bond, was nabbed just west of Umbarger on US 60 in his girl friend's car by Costley.

Costley said he had Ramsey get out of the car and when he walked up to the car the girl was trying to burn a stack of change wrappers in the floor board of the front seat.

Sheriff L. S. "Slim" Johnston arrived soon after the couple was stopped and investigated the car with other officers.

A sack of small change was found in a suitcase in the trunk of the car.

An alert for another car spotted at the scene went out.

Deaf Smith deputy sheriff Bill McCarver said.

"We think the money was exchanged with the second car."

Ramsey was released after questioning Tuesday, but the girl was still being questioned Tuesday night.

Ramsey was tracked down January 20 after his wallet was found on the roof of Cooper's Market, near a hold burglars had cut to enter the building.

He was arrested in Fort Worth two days after the Hereford grocery was burglarized of $3,300 in cash and $5,700 in checks.

Hereford police chief Henry Aycock and sheriff Lowell Sharp who questioned Ramsey and his girl friend said both denied any knowledge of the whereabouts of the money.

Ramsey was released on the originial bond after questioning.

Ramsey also is free on $25,00 bond in the June, 1960, slaying of Joyce Hered near Fort Worth.

SATURDAY'S CAR WASH conducted by the Canyon High School Lettermen's Club drew a big crowd of workers. Car wash was held at Morrison's Service Station across from the Fine Arts Building. Above photo shows a group at work on Clark Jarnagin's automobile. Workers were on the job at 6 a.m. Saturday Proceeds will help finance a trip for the lettermen.

Infant Dies In E-way Accident

An Amarillo infant was killed and a 16-year-old girl was injured Tuesday when a late model car spun out of control on the Canyon-Amarillo expressway just south of the Bell Avenue overpass.

Robert Clay Lewis, 20-months-old, was pronounced dead on arrival at Northwest Texas Hospital. Young Lewis was riding in the back seat of the car which struck a tree after trying to pass a truck, according to highway patrolmen investigating the wreck.

Pat Westmoreland, 16 was injured and was held at the hospital for observation following the wreck.

Miss Westmoreland and the child were thrown from the car as it spun around after striking the tree broadside.

The child's mother and Wesley Owen, 22, who also were passengers in the car, were not injured.

Seven Sentenced In District Court Session

Seven persons were sentenced in a district court session here Friday, February 17.

Winford Grant of Amarillc received two 6-year sentences which ran concurrently for burglary.

Roy Mason of Illinois was sentenced to two years in the penitentiary for theft over $50. His wife received a 3-year probation on a similar charge.

Mansfield Keesee of Amarillo received a 5-year probation for possession of marijuana.

A 5-year probation was given to Kenneth Arnold Atkinson of Amarillo for burglary by breaking.

Charles Rex Connally of Amarillo and Robert Meetze of Borger each received a 5-year probations on counts of burglary by breaking.

The grand jury also returned four indictments for burglary by breaking; three indictments for second offense driving while intoxicated; one indictment for forgery and passing; and one indictment for receiving and concealing stolen property.

The Canyon News

Founded in 1896, the Canyon News is an independent newspaper dedicated to the best interest of the community, state and nation.

Subscription $3.00 per year in Randall County; $5.00 per year in outside territory.

Second class postage paid at Canyon, Texas. Published weekly at office, 412 15th Street, Canyon, Texas.

Member of Panhandle Press Association, Texas Press Association and National Editorial Association.

Any erroneous reflection upon the character, standing or reputation of any person, firm or corporation which may appear in the columns of this newspaper will be corrected upon being brought to the attention of the editor.

PUBLISHER . . . . TROY F. MARTIN
EDITOR . . . . ROBERT T. KERR
ADVERTISING MANAGER . . . . ROLLIE HYDE
SOCIETY EDITOR . . . . ANNELLE DUGAN
ADVERTISING ARTISTS . . . . CHARLES DETTEN
ROGER McWATERS
PRODUCTION DEPARTMENT . . . . BARBARA RIVERS
PAT SPROWLS
SHANNON TIDWELL
PHOTOGRAPHER . . . . JOHN PAKAN

From The Canyon Rim

By Troy Martin

There's going to be a contest for the two city commission seats up for grabs April 4. Deadline for filing is a week from Saturday and there may be even more in the fray before it's over.

We heard one well-meaning citizen say he was afraid it would "split the town." Well, there's no better way for a town to be split than by having folks vote for their choice in a grass roots city election.

A ballot with only one candidate for each office to be filled is about as tasteless as saw dust.

If there are issues to be brought out in a city election then we say trot them out and let the people who are footing the bill have a look at them. This newspaper stands ready to publicize the views of any candidate in the race, as they would affect our city government. We hope all candidates will make a statement for publication.

We join old Andy Jackson in saying, "Let the people Rule."

***

David Matthis wrote us a letter last fall in which he took us to task for using such terms as "welfare stateism", Big brother government," and confiscatory taxation."

Mr. Matthis wanted definitions of what we meant by those terms as they might be applied to the Democratic party under the leadership of Mr. Kennedy.

We think Mr. Kennedy's own cabinet members have supplied our answer.

We call attention to a statement by Arthur M. Schlesinger, special assistant to the President, in which he said in substance that establishment of a welfare state in America is the only certain way to fend off communism. This quasi-socialist from Harvard stands at the right hand of our President.

Only last Sunday a member of the cabinet made a statement which well might have come straight from the lips of Karl Marx, the old master of the welfare state himself.

Abraham A. Ribicoff, Secretary of Health, Education and Welfare, saw paying taxes as the way most Americans can meet President Kennedy's inaugural challenge to "ask what you can do for your country."

Said Ribicoff on a national TV show, "If you are better off than your neighbor. . .I think your helping to pay some taxes. . .to put some bread. . . into the mouth of a hungry child or an unemployed man is doing something for your country."

Mr. Matthis, if this is not advocating "Big brother government" and "welfare stateism", we'd be interested to read your analysis of what these gentlemen in Mr. Kennedy's government meant by these public statements.

***

Toni Dewey is a former advertising gal from the big time. We were impressed when we learned that Toni used to work on fabled Madison Avenue, home address of all the great agencies handling more than 75 percent of the millions spent on national advertising in this country.

Toni told us the other day that she used to handle Charlie McCarthy's fan mail.

***

It is a shame that no more people attended the Dorothy Warenskjold concert last Satuday night. Miss Warenskjold indeed is a star of the first magnitude and deserved a better audience.

Not only this, but many people have worked hard to make the community concert possible. Canyon owes them better treatment. Canyon is the home of the Panhandle's culture and we hope we'll make a better showing next time such a fine program is presented.

Man Killed At Lake Stockton

Richard Dean Garrett, 34, of Amarillo was pronounced dead on arrival following a construction accident at Lake Stockton Friday, February 17.

Deputy sheriff Cliff Longest investigated the accident which occured about 1 p.m. and said a crew was leveling off the top of a dam. Garrett was driving a large earth-moving machine.

Longest said he was apparently backing up and the vehicle slipped off the dam. The vehicle landed on top of Garrett.

He was rushed to Northwest Hospital in Amarillo where he was declared dead.

School Board

Continued from Page 1

Mrs. Clay Cooper, school board secretary.

Board members whose terms expire this year are Conway Kuykendall and J. O. Parker. Parker has filed his candidacy for re-election. Kuykendall has declined to run again.

In other business, the board voted to lease for one year a water softener at $16.00 a month. Lee Foster reported on school tax collections. He also reported a school census of 1743 net this year as compared to 1559 last year for a net gain of 184.

Members of the board decided to make a thorough study of faculty salaries before making any decision for the next school term.

With minor exceptions, the board sanctioned school legislation now pending before the legislature.

A distributive education program may be in the offing of Canyon High School. The board agreed to study the possiblity of establishing such a program here.

Distributive education is a program through which high school students are employed part time by local firms and are given school credit. If the program is established, participating students, to some extent, will be supervised on the job by a school instructor in cooperation with the employing firm.

"If such a program is to succeed, we must have the cooperation of potential employers," said one board member.

Superintendent Gibson told the board that Randall County's economic index jumped from .128 for the current school year to .138 for the 1961-62 term. The economic index is based on several factors including the assessed valuation of the county. It is used as a basis for determining the amount of state aid to be given a school district.

Gibson said the raise in the index will cost the Canyon school district between $3,000.00 and $4,000.00.

The board approved a list of substitute teachers.

Trustees voted to insure outside plate glass at the new high school building and delayed decision on other insurance matters until a later date.

This season's fur-like fabrics are actually quite domesticated, they are safe in soap or detergent suds--even in the washer.

Professor To Lecture on Anthropology

Dr. Richard B. Woodbury, associate professor of anthropology at the University of Arizona, will visit and lecture at West Texas State College for two days in March.

Jack T. Hughes, head of the geology department at WT, said Dr. Woodbury is coming to Canyon as one of the American Anthropological Association's visiting lectures. Anthropology is taught in the WT geology department, and part of Dr. Woodbury's time here will be devoted to conferences with students interested in careers in the field. A free lecture to which the public will be invited also is planned, the date to be announced later.

Dr. Woodbury took his Ph.D. in anthropology at Harvard University and has done field work in Arizona, Florida, Guatemala, and New Mexico. His publications include assistant editorship of the two-volume "Societies Around the World" and "The Ruins of Zaculeu, Guatemala," a two-volume report done with A. S. Trik. A specialist in archeology, Dr. Woodbury was on the faculty at Columbia University in New York before going to Arizona.

Hughes explained that the American Anthropological Association is operating the visiting lecture program on the theory that anthropology is a new but fast-expanding profession. He said the association feels that as improved communications draw peoples of the world into closer contact, it becomes essential to understand reasons for differences in points of view and behavior. A knowledge of anthropological principles provides a foundation for this kind of understanding, and the lecturer will try to help people in various departments at the college through conferences with students and faculty members, talks to classes, and contact with the general public during his stay at WT.

He will be here March 27-28.

Jowell HD Holds Valentine Party

A Valentine party was highlight of the Jowell Home Demonstration Club meeting February 15 in the home of Helen Davis of Canyon.

Refreshments of coffee, potato chips, sandwiches, and cake were served to seven members by the hostess. Present were Carolyn Dietz, Eula Bonds, Gladys Bauer, Pauline Cummins, Erbie Powell, Bertha Evans, Pollyana Cummins, and Helen Davis.

The party followed a business session.

The club will meet next with Bertha Evans March 1, for an all-day meeting. Each member is to bring a covered dish. The day will be spent in piecing a quilt top.

Jowell Community's monthly community party will be Friday, February 25 in the center. A supper will be served, and different games will be played.

CLASSIFIED-GET RESULTS

City Candidates

Continued from Page 1

bility in city government and maintains a fair and conservative tax-rate on property holders and one held substancialy beneath that of adjoining cities.

This is the policy of the competitive-free enterprise system. . This is a policy for social and civic progress. This is the American way."

Alaskan Film To Show

A showing of a film on Alaska has been slated for 10 a.m. March 3 in the film room of West Texas State College.

Sponsored by the Canyon Home Demonstration Club, the film is produced by Cotton John Smith and shows a tour of Alaska by a Panhandle group headed by Cotton John.

The public is invited to the movie.

ALL NEW... Big-Hopper Capacity

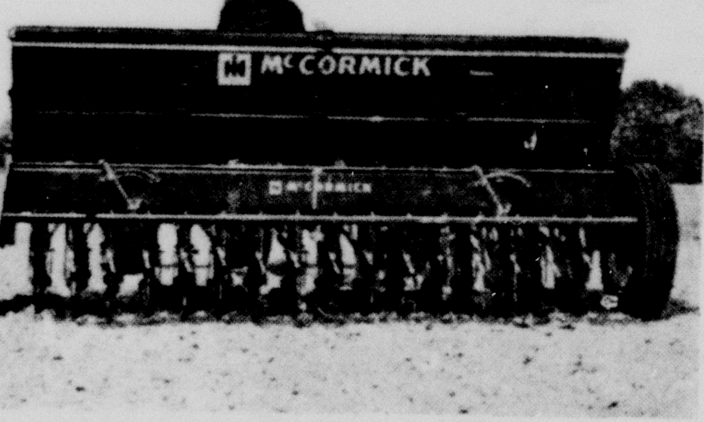

See the McCormick® No. 10 GRAIN DRILL

Here's the newest grain drill on the market today. Look over all the major improvements—big capacity hoppers to save field stops . . . attachments to fertilize, seed grass, and either band seed or broadcast legumes . . . corrosion-proof grain and fertilizer tubes . . . sealed bearings for long life. See the all new McCormick No. 10 today!

IH SERVICE

Myers Farm Equipment

LEADERS IN SERVICE
CANYON, TEXAS

4 EXPERIENCED HAIR DRESSERS TO SERVE YOU

Give yourself a lift--let us custom-style your permanent with artistry and skill--so that it will be exactly right for your hair--and you!

- AIR CONDITIONED DRYERS
- COFFEE AND COKE BAR

CABANA Beauty Salon

MRS. JETTIE BOND, Manager

2310 4Th Avenue OL5-2281

Sale!

AQUAINTANCE SALE

USED CARS & TRUCKS

"LOWEST PRICES EVER!"

DRIVE-IN OUR BRAND-NEW CAR LOT FOR THE CHOICEST OF USED CARS AND TRUCKS...ALL AT WHOLESALE PRICES!! NEW CARS AND TRUCKS AT THE WORLD'S LOWEST PRICES!

1949 CHEVROLET
6 cylinder
Standard Transmission,
only $59.00

1951 PLYMOUTH
Good Transportation
only $79.00

1953 MERCURY
radio, heater, nice one!
only $295.00

1956 FORD
9 passenger station wagon, radio, heater. . .lowest price anywhere!
only $695.00

1957 DODGE
4 door sedan, factory air conditioned, power steering and brakes, priced $300 under market!
only $795.00

1956 CHEVROLET
4 door, 6 cylinder, standard transmission, one local owner.
only $695.00

1958 MERCURY
Factory air conditioned, Power steering and brakes, nice!
only $1095.00

1954 BUICK
2 door hardtop, power windows, steering and brakes. . .the slickest to be found anywhere!
only $695.00

1955 BUICK
4 door, one owner, and extra, extra nice, see this one!
only $785.00

1959 FORD GALAXIE
4 door town sedan, 8 cylinder, standard transmission, radio, heater, white tires, wheel covers, local one owner, low miles!
only $1795.00

1958 OLDSMOBILE
Oldsmobile 88, 4 door, local one owner, don't miss this one.
only $1295.00

1957 FORD VICTORIA
8 cylinder, Over-Drive, Sharp
only $875.00

1957 PLYMOUTH STATION WAGON
8 cylinder
only $795.00

TRUCKS

CHEVROLET 2 TON
grain bed, 2 speed, good and solid throughout.
only $550.00

INTERNATIONAL 2 TON
International cab and chassis, rebuilt engine, extra good!
only $450.00

1958 FORD PICKUP
6 cylinder, 3 speed, heater and hitch, one owner, low miles!
only $895.00

(OUR NEW LOT IS LOCATED ON 3rd AVENUE BEHIND OUR NEW CAR SHOWROOM)

Highest volume & The Best Service Make These Low, Low Prices Possible!!

Drive In Today, See Bill Garland For The Best Deal Anywhere!

BRUCE BLACKABY FORD CO.

Bruce Blackaby is FORD'S TOP HAND ON THE GOLDEN SPREAD!

1503 4th Ave OL5-2106

A. O. Smith Interred Wednesday

Funeral services for Andrew Oscar Smith, 56, of 2602 5th Avenue, were conducted at La-Grone Funeral Home chapel Wednesday at 10 a.m. The Rev. J. H. McWilliams, pastor of Southside Baptist church in Canyon, officiated, assisted by the Rev. A. J. Pettit, of the Assembly of God Church in Canyon.

Smith died at 11:30 a.m. Sunday, February 19, at Neblett Hospital after suffering a heart attack four weeks ago.

He had lived in Canyon a month, moving here from Hereford. Smith had lived in Lubbock before moving to Hereford. He was a retired farmer and operated the "Spot," recreation center on 4th Avenue.

He was born May 21, 1904, in Lincoln County, Oklahoma.

Survivors include his wife, Elizabeth of Canyon; a son, Clinton of Lubbock; five daughters, Mrs. E. Z. Brandon and Mrs. Betty Massengale, both of Lubbock; Mrs. D. C. Delano of Gatesville, Mrs. D.C. Richardson of Clovis, New Mexico, Mrs. B. J. Friemel of Grand Prairie; two brothers, L. N. Smith of Salinor, California and W. H. Smith of Santa Ana, California; and 15 grandchildren.

Pall bearers were Mitchell Flache, J. C. Dennig, N. S. McBride, Coy Lowe, James McAndrews and Jack Williams.

Burial was in the City of Lubbock Cemetery. Graveside services were held there at 4 p.m. Wednesday.

HAPPY BIRTHDAY

February 24

Carroll Vaughan, J. M. Breitling, Mrs. Harry A. Brown, Mrs. Woodrow Thompson, Carol Schrib, Vicki Ann Weaver, Mrs. Alan Hanks.

February 25

Imogene Langston, Mrs. R. A. Neblett, Mrs. Nina White, Dorothy Mae Sims, Coy Black.

February 26

Billy Bible, Mrs. Jack Woods, B. A. Burrus, Larry Taylor, Mrs. B. C. Taylor.

February 27

Mrs. Harriet Palmer, Harrell Slack, Mrs. Bernard Warren, Mrs. Tom Keeling, Max Bosley Jr., John Guthrie, Mrs. Dollie Taylor, Marvin Fite, Mrs. W. R. Crow, Lynda Ann Troth, Donald Howard Mansel.

February 28

Lorenzo Wirt, Louis Hinders Jr., Mrs. Fern Kiker, James Lair, Lucy Jo Loudder, Joe F. Robinson, Lester Bryan.

February 29

Mrs. Dan Higgins

March 1

Mrs. Clinton Oldham, Mrs. Travis Shaw, L. L. Hix, Gertrude Fischbacher, Mrs. S. E. Roberts, Golden Currie, Peggy Jean Robinson, R. C. Hillier, Neil Thurmon, Gary Robert Moore, Norman Smyrl, Kenneth E. Duncan.

March 2

Meredith Warren, Bud Rusk, Mrs. Letha Morris, Mrs. Carl B. Fuqua, Mrs. Jerry Martin, William Robert Glen, Jimmie Don Childers, Mrs. Eddie Slay, Mrs. E. M. "Mutt" Myers.

To Build $95,000 Facility

Umbarger Coop Elevator this week announced a $95,000 addition to its existing facility at Umbarger.

The announcement came from manager Bennie Woods. He said the firm has let a contract for erection of a concrete upright storage facility for 223,000 bushels. This will bring to 413,000 bushels the firms total storage capacity.

Contract was let to Barton, Inc., of Hutchinson, Kansas, and construction is scheduled to begin this week. Woods said completion is expected within 60 days.

Members of the elevator board of directors include Anton Handing, preisdent; Conrad Westhoff, vice-president; Sylvester Batenhorst, secretary; and W. P. Jansen and Lee Haschke, members.

Study Club Holds Banquet

A Sweetheart Banquet for members of the Canyon Study Club and their husbands was held in the East-West Room of The Crossroads in Amarillo Friday night.

A sextet made up of Mesdames Floyd Langford, Gordon Williams, Bill Cunningham, Dick Dawdy, Bobby Phillips, and Joe White sang "September Song" and "How High the Moon."

The Spiders, a combo, played several selections including an original composition by one of the players. Dancing followed.

Couples attending were Mr. and Mrs. Floyd Langford, Mr. and Mrs. Guy Hamblen, Mr. and Mrs. Bobby Phillips, Mr. and Mrs. Don Byars, Mr. and Mrs. Don Singleton, Mr. and Mrs. Gordon Williams, Mr. and Mrs. Dick Dawdy, Mr. and Mrs. Bill Cunningham, Mr. and Mrs. Joe White, Mr. and Mrs. Clifton Newberry, and Mr. and Mrs. Chandler Foster.

Lousiana State University scientists have developed a way of using bacteria to locate oil deposits. The bacteria thrive in areas where gases containing hydrocarbons rise from the underground oil.

Buffalo Band to Give Concert Here Monday

A concert by the 85-piece Concert Band of West Texas State College will be presented in the Canyon High School auditorium Monday (March 6) at 10:15 a.m.

The Canyon program will be one of ten which the band will perform on its annual tour of West Texas schools and cities. Directed by Dr. Ted J. Crager, head of the music department, the colorful band will also appear in Tulia, Lubbock, Slaton, Post, Hamlin, Seymour, Wichita Falls, Vernon, and Quanah.

Long recognized as an outstanding concert group, the West Texas State band has also built a solid reputation as a marching unit since Dr. Crager joined the WT staff three years ago. He introduced precision drills which have won acclaim, particularly during parades and football game halftimes.

Dr. Crager is assisted by Rowie Durden and Donald Haddad, graduates of Columbia University and Ohio State. All three are practicing musicians, and Durden and Haddad often appear as soloists with the band.

Student soloists include Harlon Lamkin of Lubbock, oboe; Mike Barry of Odessa, cornet; Vic Kyler of Borger, baritone; and Clyde Wilson of Midland, trombone. Featured drummers with the band are Bob Finnicum of Plainview, Larry Parks of Midland, and Charles Weems of Sweetwater. The trio will be featured on the tour playing Paul Yoder's "Drumbeat Jamboree."

A variety of selections of marches, jazz, popular music, and novelties are included in the band's repertoire. A new favorite with the performers is Texas Don Gillis' "The Man Who Invented Music." The narrator for the selection is Louis Strovas of Borger.

Rambling Around

Doyle G. Thomas
ASC Office Manager

After a long recess we are going to again attempt to prepare this column for the paper each week. As before, we will include items of interest to farmers concerning the different programs administered by this office. In addition we hope to include comments on things farmers are doing as we pick them up in rambling over the country.

One of the major topics of conversation these days is the anticipated changes in different programs of the Department of Agriculture. We in this office know no more than the man on the farm about the proposed legislation. News sources of the past few days indicate that definite information will be forthcoming in the near future. We will attempt to keep the public informed through this column and other sources as developments occur.

This is grass seeding time. Many farmers are retiring cropland to grass under the different programs of the Department of Agriculture. Quite a bit of interest is developing among farmers in seeding irrigated cropland to switch grass. seeded approximately 100.0 acres of this grass to irrigate. We had an opportunity to look this acreage over last week and it is no wonder that Carroll plans to seed an additional 100.0 acres this year. He planted the grass with a beet seeder and put two rown on top of the bed. It appears that every seed came up.

Several more farmers are planting the grass this year.

We do not agree with some of the stories we hear about the number of head that can be run per acre but we believe that this can be a profitable operation with good management. We have contended for several years that many farmers could and would make more net money if they would reduce their cash crop acreage, especially milo, by planting their marginal land to grass and using it for pasture. In many cases the acreage planted on marginal land deducts from the profit on the place. In other words it probably costs more to farm this land than is realized in income from it. In the case of irrigated acreage the available water could be concentrated on the balance of the farm.

Some farmers are beginning to take advantage of the Agricultural Conservation Program's assistance in returning this land to grass. One of them is H. B. Neuman of the Highland community. Neuman is returning approximately 50.0 acres along the draw through his field to native grass. This will make less acreage for him to irrigate and he can concentrate his efforts on it. When he gets the grass established he will then have acreage that can be utilized by grazing and the expense of operating the acreage has stopped.

We hope and encourage other farmers to take these steps. Cost-share assistance is available through this office.

McBride Addresses Study Club

Travis McBride, assistant professor of government at West Texas State College, was principal speaker for the Canyon Study Club meeting in the home of Mrs. Floyd Langford February 14.

McBride discussed "Trouble Spots of the World."

Plans were made for the annual Sweetheart Dinner for the husbands, which was scheduled February 17 in the Crossroads in Amarillo.

Reports were given by various chairmen: Mrs. Ed Harrell, membership; Mrs. Gordon Williams, entertainment; and Mrs. Bill Cunningham, remembrance.

Mrs. David Lipscomb reported on the findings of the hearing tests given grades one, four, seven, and ten in Canyon Public Schools. About 9 per cent of the children tested had some hearing problem and have been referred to their family doctor.

Members attending were Mesdames Dick Dawdy, Elton Cox, Ed Harrell, Charles Williams, Lynn Williams, Walter Cranmer, Benny Cooper, Gordon Williams, Don Byars, David Lipscomb, Don Singleton, Dick Foster, John Taulman, Guy Hamblen , Bobby Phillips, Joe White, Bill Cunningham, and Floyd Langford.

Students Benefit From Child Lab

Elementary education and sociology majors are benefiting from the West Texas State Child Development Lab," states Miss Gladys Armstrong, assistant professor of home economics.

Students enrolled in the child development course work three lab hours a week and meet two periods each week for class.

"A daily schedule is used which offers the children a variety of activities," says Miss Armstrong. "Exercises, creative and imaginative play, nature study, weather discussion, painting with tempra colors at an easel, fingerpainting, and storytelling are all part of the children's training."

Any child may come to the nursery after having been placed on a waiting list. The boys and girls are all age two, three, or four.

Inside the nursery, small scale furniture and toys are the rule. A playhouse is also there, where the children play family.

"Soon the students will start serving the children lunch each day. This will last about five weeks," Miss Armstrong said.

"Our training consists of teaching the children to share and take turns, encouraging group play, and to be responsible for keeping their equipment neat. We encourage the parents to visit and are glad for the children to bring their younger brothers and sisters."

Local Trapper Relates 50 Years Experience

The trapper was a famous person in the early history of America and he played a vital role in western expansion. But one Canyon man, L. E. Sims, practiced this vocation as late as the 1940's.

Sims came to Randall County in 1900. He first lived near Umbarger and later moved into Canyon.

"I don't remember when I started trapping, but I know I had traps set out when I was just a little fellow in Colorado," he related.

During his 50 years of running trap lines, Sims became quite skilled. "One man was having trouble with his lines and asked for advice," he said. "I went out with him and watched him work for awhile. He would work without gloves and left signs of chewing tobacco all around the area.

"I finally explained to him that more care has to be taken when setting out a line."

Sims would work with long gloves and spread a sheet out on the ground at each site. "Any time I put a trap in the dirt I would scrape up the left-over soil and carry it away in a can."

From Sims' description, trapping is a game of matching skills with animals. The trapper has to figure out where the animals are running and lay his traps in the trail. A more skilled method is used of a scented trap.

Sims' favorite scent or "bait" was an oil prepared from minnows. "I would seine several handsful of minnows, place them in a jar, and let the sun go to work on them. The final product is a foul smelling oil which no animal could resist."

Sims operated his last trap line in Palo Duro State Park, running it horseback. He wasn't the only skilled trapper in the family, though.

"My wife had her own trap lines at the time I was working in the canyon," he said. "She always walked her lines," he said.

In addition to trapping, Sims is a taxidermist. His nickname, "Doc," bears no relation to his taxidermy skills. "I just learned the art through experience," he quickly pointed out.

In addition to these vocations, Sims has been a cowboy and a farmer.

He is perhaps most well known for his plaiting and braiding skills. For years he made bridles, quirts and whips for cowboys coming into Canyon.

Some of his work is on display at the Panhandle-Plains Museum.

Not long ago an article was printed in a nationally-circulated horse magazine telling of Sims' work with horsehair and rawhide. "I received letters from all over the county asking me to make certain things. I took the time to tell one man in Colorado that the horsehair bridle is something which was used a long time ago."

Even so, Sims makes an occasional quirt. But for trapping? Well, that's a little too strenuous for a 70-year-old man.

School Week Slated

Texas Public School Week will be observed in Canyon Public Schools March 6-10. Parents and patrons are invited to visit the schools and observe classroom activity.

A program will be presented by the D. A. Shirley chapter of the Future Teachers of America in Canyon High School. Another program will be given in the junion high. Times for the programs will be announced.

All parents and patrons have been specially invited to visit schools, J. E. Miller, high school principal, said. Regular classroom routine will be followed so that parents may see typical classroom activity.

Miller asked that parents and patrons make a special effort to visit one or more of the schools.

COUNTY RECORDS

Lanny Ingham, Amarillo, swindling by worthless check, fined $1 and costs

Thornton G. Dewey, Canyon, drunk in a public place, fined $35 and costs.

William Monroe Yell, Amarillo, driving while intoxicated, fined $100 and costs plus 3 days in jail.

Will Robert Black, Canyon, driving while intoxicated, fined $100 and costs plus 3 days in jail

Mrs. James P. Gambill, Amarillo, swindling by worthless check, fined $1 and costs

Billy Lee Perkins, Amarillo, driving while intoxicated, fined $100 and costs plus 3 days in jail.

Don Edward Lisles, Canyon, driving while intoxicated fined $100 and costs plus 3 days in jail.

Raymond J. Walker, Post, theft under $50. fined $25 and costs

Joe Kilman, Panhandle, swindling by worthless check fined $5 and costs

Billie Starsdale alias Billie Stogsdill, Panhandle, swindling by worthless check, fined $50 and costs.

For the best in protection...choose
LOWE BROTHERS
PAINTS

HIGH STANDARD House Paint. Gives you more per painting dollar! Covers *solidly* more square feet of surface. Wears slowly—cleans itself. Unusually durable!

BURROW LUMBER
CANYON & HAPPY

VARSITY Theatre

THUR ONLY-25¢ NITE
MARIA SCHELL
IN
"AS THE SEA RAGES"
Story: Fishing Drama in Greek Setting
Rating: Fair-Family
Time: 7:00-8:33

FRIDAY-SATURDAY
DEBRA PAGET
IN
"JOURNEY TO THE LOST CITY"
Technicolor
Story: Adventure in India-Prince & dancer
Rating: Fair-Family

SUNDAY-MONDAY
CARY GRANT-DEBORAH KERR
ROBERT MITCHUM
JEAN SIMMONS
IN
THE GRASS IS GREENER
Cinemascope-Technicolor
Story: Sophisticated comedy of English Mansion thrown open to tourist.
Rating: V. Good-Adult
Time: 7:00-8:52
Mat. Sun 1:30-3:22

TUESDAY-WEDNESDAY
JEFFREY HUNTER
IN
"KEY WITNESS"
Story: Drama of Juvenile Delinquency
Rating: Good-Adult
Time: 7:00-8:40

OLYMPIC Theatre

FRIDAY-SATURDAY
CARY GRANT
IN
THE GRASS IS GREENER
(Same as Varsity Sunday-Monday)

CAR- SERVICE -TRUCK

THE WORLD'S FINEST CAR & TRUCK SERVICE!!!

*FACTORY TRAINED MECHANICS
* MOST MODERN EQUIPMENT AVAILABLE
*FROM TUNE UPS TO MAJOR OVERHAULS
*SAFETY INSPECTION HEADQUARTERS!!

BRUCE BLACKABY FORD

NORTH SIDE OF SQUARE OL5-2106

LOIN OR ROUND STEAK LB. 65¢

IDAHO ROME APPLES LB. 10¢

KIMBELL'S GUARANTEED COFFEE 59¢

QT. MIRACLE WHIP SALAD DRESSING 49¢

BEEF ARM OR CHUCK ROAST 42¢ LB.

BUFFALO FOOD STORE with STAMP REDEMPTION CENTER

21/2 SIZE CALIFORNIA ELBERTA HOME STYLE PEACHES 4 CANS $1

FRESH LEAN GROUND BEEF LB. 39¢

PKG. FRESH TOMATOES 17¢

GRADE A LARGE FRESH FROM COUNTRY EGGS DOZ. 59¢

FOLGERS COFFEE LB. 69¢

1ST GRADE CROWN BACON LB. 52¢

PURPLE TOP BULK TURNIPS LB. 10¢

KIMBELL'S TABLE OLEO 2 lbs. 35¢

FRENCHES INSTANT POTATOES BOX 29¢

AGED LONG HORN CHEESE LB. 47¢

LARGE RUBY RED TEXAS GRAPEFRUIT 3 FOR 21¢

303 OUR DARLING CORN 2 FOR 39¢

5-lb. CANE SUGAR 49¢

GOLD BAR MELLORINE 1/2 GAL. 45¢

FIRM CRISP LETTUCE LB 12½¢

303 KIMBELL'S APPLE SAUCE 2 CANS 29¢

LARGE BOX CHEER OR FAB 31¢

NEW WHITE ONION SETS 2 LBS. 35¢

WESTERN BONUS STAMPS
DOUBLE STAMPS WEDNESDAY
on $2.50 or more
FEB 23 thru MARCH 1

TALL CANS PET OR CARNATION MILK 2 FOR 29¢

4ROLLS HUDSONS TOILET TISSUE 49¢

KIMBELL'S 3LB CAN SHORTENING 63¢

Start 1961 By Using This Page To Cash In On Your 'Don't Needs'

• FOR RENT

FOR RENT: Nice 3-room furnished house. Thermostat controlled heat. OL5-3570. 2tp46

FOR RENT: Furnished small house. Call OL5-4587. 2tc45

FOR RENT: Modern unfurnished 2-bedroom house. Fenced yard, garage. Plumbed. 710 18th. OL5-4462. tfc45

FOR RENT: 2-bedroom brick duplex. OL5-3894. OL5-3031. tfc44

Small furnished house for rent at 606 19th. Call 1900 7th. 3tp45

2 bedroom apartment unfurnished. 2 bedroom brick house. OL5-3961. tfc45

3 room furnished house. 1611 2nd Ave. OL5-3482. tfc45

FOR RENT: 3-room furnished house. OL5-3214. tfc45

FOR RENT: 2-room stucco house, furnished. 505 4th Ave. OL5-3797. tfc44

FOR RENT: Furnished apartment. Nice. Call OL5-4770. tfc43

FOR RENT: 3-room furnished apartment. Near college. OL5-3986. tfc43

FOR RENT: Three room unfurnished apartment. Extra large and extra nice. 801 27th Street. tfc43

NICE 3-room apartment for rent by the first. 2101 Second. tfc43

4 ROOM APARTMENT: Couple only. OL5-3385. tfc43

FOR RENT: Small 2 bedroom furnished house. Three blocks south of college. OL5-3890. tfc42

FOR RENT: Apartment for boys. 2006 Fourth. OL5-3968. Perry Slagle. tfc42

FOR RENT: 2 bedroom unfurnished house. OL5-3245. tfc42

Nice 2-bedroom apartments, furnished. Near college. Plumbed, fenced yard. HU8-3415. tfc42

FOR RENT: Small 4-room house. Well-furnished, clean. Water and gas paid. 710 18th St. OL5-4462. tfc41

FOR RENT: One 2-bedroom unfurnished house, being redecorated. One small furnished house. Bills paid. OL5-2235. tfc40

FOR RENT: Small furnished house. No children. Bills paid. 201 26th. OL5-3028. tfc40

Small furnished house, good refrigerator, range. Plenty storage. For couple. OL5-3764. tfc40

Rent a Singer Sewing Machine for your wife. $5.00 per month. SINGER SEWING CENTER 1607 4th Ave. tfc35

• FOR RENT

FIVE-ROOM furnished apartment, upstairs, redecorated. Couple preferred. 2416 Fifth. DR3-3464 or OL5-3796. tfc28

FOR RENT: Nice 4-room furnished apartment. 2011 2nd Ave. tfc26

FOR RENT: Bedroom. Call OL 5-2663 or see at 2406 7th Ave. tfc-24

FOR RENT: 2-bedroom house, newly redone. Couple only. $60 per month. You pay utilities. Call Cole & Davis. OL5-2553. tfc-20

FOR RENT: Extra nice three room furnished apartment. Call OL5-3364. Bill Downing. 16tf

FOR RENT: Extra nice three room furnished apartment. Call OL5-2614. 16tf

FOR RENT: Electric floor sanding machine and edger. Western Auto Associate Store. 16tf

• LOST & FOUND

HAS ANYBODY SEEN B.B.?— my large Collie dog. Call Billy Dan Crossland, OL5-2754. 1tc46

OSANBERG DRAPES
36" and 48" lenghts
pair $5.95
48" OSANBERG DRAPERY FABRIC
$1.29 YD
DELUXE PINKING SHEARS
with the automatic stop
$6.95 PR
New Shipment—Bags—Beads—Flowers
FREE!!! CROSS STITCH PATTERNS
Dans 5th Ave

• FOR SALE

FOR SALE: Gibson 2-oven electric range. Like new. 2tp46

FOR SALE: 1953 Studebaker 6-cylinder Champion, 4-door. OL5-2200. Palo Duro Highway at City limits. tfc46

FOR SALE: Assorted pigs. Near Ralph Switch. Dean Foster. HU 8-3415. tfc45

FOR SALE: Apartment size range. OL5-3833. 1tc46

1954 Chevrolet Bel Air Fordor, powerglide, radio, heater, one owner, new tires, extra nice. OL5-3948. 3tc46

USED FARM MACHINERY
1—John Deere 5 disc breaking plow $550.
1—M&M 2 bottom moldboard reversible plow $150.
1—IHC 2 bottom moldboard reversible plow $150.
1—Oliver 3 bottom dreg moldboard $165.
1—13' Graham Hoeme plow $275.
HEATH & LAWLESS
Canyon, Texas 1tc46

FOR SALE: Entire Stock at wholesale or below. Steel pipe and fittings; valves and set; sewer pipe and fittings; water heaters; bath heaters; lavatories and numerous other items. Come see what we are offering at a steal. Williams Plumbing. 2tc45

FOR SALE: Make extra money in spare time. Buy one cent vending machines on location in Canyon. DR3-1607, Amarillo. 4tp44

FOR SALE: Like new Underwood Leader portable typewriter, $25. See Room 7 Conner Hall, Thursdays. tfc44

FOR SALE: Mouton coat, gray colored, like new. Call OL5-4770. tfc43

Clean the place up with a new Singer Sweeper.
SINGER SEWING CENTER
1607 4th Ave. tfc35

FOR SALE: New Furniture. Living room suites and Rocking Chairs. White Auto Store. tfc28

FOR SALE: Used TV sets, 17 and 21 inch. Cunningham Appliance Store. 16tf

FOR SALE: Loans on homes in Canyon to buy, build or repair. Agent for First Federal Savings and Loan Association of Amarillo.
A. B. Duncan
West side of square
Tel. OL5-3252 16tf

FOR SALE: Pink formal size 14. Priced reasonable. GY9-2456. 1tc46

FOR SALE: 4-room frame dwelling to be moved. Mrs. O. L. Coleman. OL5-3494. tfc46

FOR SALE: 8mm Revere Movie Camera and Kodak projector. No. 10 T-Anchor Courts. 4tc45

FOR SALE: Minneapolis-Moline 12-foot one way plow. OL5-4701. 1tc45

FOR SALE: 3-bedroom, bath and ½, redwood fence. 414 Foster Lane. OL5-3326. tfc46

FOR SALE: 4 choice 60' lots. 2 corner lots between 5th and 6th Avenue and East of Second Street. Price for 4 lots $2500.00 For information call OL5-4448. 3tp46

JOHN DEERE 5 DISC PLOW
One John Deere 5 disc breaking plow. This plow is two years old and in excellent condition. The disc measure 27" and are Adams hard faced. This plow is a real bargain at $550.
HEATH & LAWLESS
Canyon, Texas 1tc46

Small House in Floydada, Texas to trade for house in Canyon, or sell — terms. OL5-3789. tfc45

Used Remington Typewriter. Good condition. Phone OL5-4074. tfc45

Furniture upholstery and seat cover SALE now in progress. Canyon Glass & Trim. 604 23rd. OL5-4321. tfc45

TUBE SENTRY SYSTEM
ELIMINATES 3 out of 4 SERVICE CALLS
IN MOTOROLA® TV
*Trade Mark of Motorola, Inc.
ONE YEAR GUARANTEE ON ALL PARTS BY MOTOROLA
ONE YEAR FREE SERVICE by
ALVIN KUHLMAN

FOR SALE: '57 Plymouth Fury, full power, air, good rubber. A-1 condition over all. Priced to sell. Call OL5-4487. tfc45

FOR SALE: Attractive 3-bedroom home, redwood fence, also some lots. OL5-4628. tfc44

Seat covers, convertable tops, truck seats, carpets. Canyon Glass & Trim. 604 23rd, OL5-4321. tfc45

FOR SALE: Dry land bundles. Seven miles west on FR 1062. GY9-2150. M. W. Hicks. 3tc44

FOR SALE: Maple table with extension. Two platform rockers. Reasonable. OL5-3309. tfc42

FOR SALE: Used washer. See at 205 N. 15th after 5 p.m. or call OL5-3744. tfc41

FOR SALE: Tractor furrow guides and steel clothes line posts. Roberts Welding. tfc41

Veteran's tracts near expressway overpass. Excellent water area with natural gas available. 3½ miles north of Canyon. Williams or Lair, OL5-4551. tfc39

FOR SALE: 1957 Fairlane 500 Ford with radio, heater, automatic transmission, air conditioner, power steering, power brakes and other extras. Phone OL5-3232. tfc39

INFORMATION on all Abstract and Title problems and questions at
GUARANTY ABSTRACT AND TITLE COMPANY 16tf

FOR SALE: Used Automatic Washers—cheap. Cunningham Maytag Co. 16tf

JUST UNLOADED
Joint Cement per 25# Bag 2.45
215# composition Shingles per sq. 7.45
Outside White Paint per gal. 3.25
Interior Latex 1st. grade paint, Gal. 4.65
1/4" interior plywood per sq. ft. .10
15# builders felt per roll 2.50
Taylor & Sons Lumber Co.
Open Weekdays 7:30 a. m. to 6:00 p.m.
Saturdays 7:30 a. m. to 5:00 p.m.
Taylor & Sons
FREE DELIVERY
OPEN 5 SAT
S&H GREEN STAMPS

• FOR SALE

WETMORE ROLLER MILL
Come in and see the all new Wetmore 12" Roller Mill with P.T.O. and mounted on wheels. Crimps up to 200 bushels per hour or cracks up to 400 bushels. Bargain price, $691.00.
HEATH & LAWLESS
Canyon, Texas 1tc46

FOR SALE: Shop built Go-Cart, new wheels and tires, used very little, $65. Richard Wilhelm, 2 miles north of Happy. 2tp45

All types glass cut and installed. Canyon Glass & Trim. 604 23rd. OL5-4321. tfc45

FOR SALE: 3 room house on 100-foot frontage for $2500.00 or would sell the house for $350.00 to be moved. At 25th Street and 13th Ave. T. W. Dorsey, Box 531, Lefors, Texas. 2tp45

FOR SALE: 1947 Jeep station wagon. New brakes, anti-freeze. $100. 2505 12th Ave. tfc46

FENCING
4 foot CHAIN LINK FENCE with top rail
89¢ Ft. Installed
PALO DURO FENCE CO.
H. Odell LaGrone
OL5-3834

• WANTED

NEED BABYSITTER Sundays 10:45 a.m.—12 noon. Call OL5-4573 before 5. 1tc46

Bookkeeper and Receptionist. Experience necessary. Apply in person. Plains Butane, 505 23rd Street. 1tc46

Reliable babysitter always available at 1401 1st Ave. In a hurry? No need to call, bring your child to me any hour day or night. 1tp45

BABYSITTING all days and nights except Sundays. Phone OL5-4074. 3tc46

Married man desires year round job. 2608 6th Ave. James Plant. 2tp45

WILL DO IRONING. Will pick-up and deliver. OL5-4733. 3tc45

WANTED: Someone to take up payments on '57 Ford. Contact Britain Studio. tfc44

WANTED: Disc rolling with portable disc roller. Call F. M. Kinney, OL5-4665, home. 16tf

WANTED AT ONCE: Paper route boy. Good route open. Phone OL5-2220. 16tf

• MISCELLANEOUS

Cracked windshields or door glass replaced. Insurance claims handled, free estimates. Canyon Glass & Trim, 604 23rd, OL5-4321. tfc45

Well drilling and repair service. We drill new wells and deepen old ones, repair pressure pumps and windmills. J. E. Turner, Hereford, Texas. Phone EM4-2194. 3tp46

HOMES

If you own your own lot or acreage in Canyon or surrounding area we will build your home, rental units, or tenant houses on location for $5.00 down. Write Homes, 4102 Tucson, Amarillo, Texas, or Call Collect DR4-5131.

RURAL LADIES
There is realy earning opportunity for you representing Avon Cosmetics and Toiletries in your community. Opening in South Randall County and Umbarger. Write Box 1083, Amarillo. 3tc45

INCOME TAX SERVICE
Experienced
MARY F. DONNELL
1606 8th Ave.
OL5-3008

IF INTERESTED in any variety or number of chickens—we are now booking baby chicks. See Henscheids Feed. tfc41

ELECTRIC WORK: Wiring and all related electrical jobs — no job too big or too small. Hunt's Electric, OL5-3757 or See D. L. Hunt, 1504 7th Avenue. tfc41

Income tax returns. Ruth Gidden OL5-3266 after 2 p.m. tfc39

KIRKPATRICK UPHOLSTERY SHOP: We refinish and upholster furniture. We have a wide selection of sample materials. Free estimate, pickup and delivery. Office and shop phone OL5-2747. 208 8th Street. tfc30

F.H.A. and Conventional LOANS
with Southwestern Life Insurance Co.
RANDALL COUNTY ABSTRACT COMPANY 16tf

JOHN'S RADIATOR SHOP. 1714 W. 6th. DR2-1088. 16tf

FOR HOME DELIVERY and mail subscription to the Amarillo Daily News, Amarillo Sunday News-Globe and the Amarillo Globe-Times, call Sam Jolly OL5-2220. 16tf

BEAUTY COUNSELOR (Try before you buy). Mrs. Shirley Stevens. OL5-3740. 16tf

CUSTOM ROLLING & MIXING
Bring in your grain — let us mix you a balanced ration. Henscheid's Feed & farm Service. Dial OL5-3979, Canyon, Texas. 16tf

BRING YOUR MAYTAG WASHERS home for service. Cunningham Maytag, Canyon, Texas, OL5-3344. 16tf

LAWN FERTILIZERS AND GRASS SEEDS
Henscheid's Feed & Farm Service, Dial OL 5-3979, Canyon, Texas. 16tf

TOO LATE TO CLASSIFY

BABYSITTING WORK in my home. OL5-4408. tfc46

TO WHOM it may come. I am still confined to bed as a result of a fall on the ice February 6, and will not be on my regular route for several weeks. For Rawleigh Products Call OL5-3866 or come by 2601 5th Ave. E. Gidden tfc46

TOO LATE TO CLASSIFY

FOR SALE: BC-342-N high powered short wave radio. $40. S-38-A wave radio, $15. Hermes Rocket Portable typewriter, made in Switzerland, $40. Mandolin, $25. Call OL5-3745 or see at 2605 Eighth Avenue, Apartment 5. tfc46

FOR RENT: New 2-bedroom house. 2010 Second. 1 1/2 block from college. W. R. Gilbreath. 3tp46

FOR SALE: Beginning to build small 3-bedroom brick homes. FHA Loans available. J. P. HAMMONS. OL5-3385. tfc46

Free Kittens. Call OL5-3300. 1tc46

TEXAS HIGHWAY DEPARTMENT
NOTICE TO BUILDING CONTRACTORS

Sealed proposals addressed to the State Highway Engineer of Texas, for the construction of a Resident Engineer's and Maintenance Foreman's Office Building and a Storage, Shop Laboratory and Service Station Building, to be located on the new Maintenance Warehouse Site at Canyon, State Projects MC-4-K-8 & MC-4-J-8, Randall County, Texas will be received at the office of the State Highway Engineer, Austin, Texas until 2:00 P.M., March 10, 1961, and then publicly opened and read.

This is a "Public Works" project, as defined in House Bill No. 54 of the 43rd Legislature of the State of Texas and House Bill No. 115 of the 44th Legislature of the State of Texas, and as such is subject to the provisions of said House Bills. No provisions herein are intended to be in conflict with the provisions of said Acts. In accordance with the provisions of said House Bills, the State Highway Commission has ascertained and set forth in the proposal the wage rates, for each craft or type of workman or mechanic needed to execute the work on above named project, now prevailing in the locality in which the work is to be performed, and the Contractor shall pay not less than these Bills, the State Highway Commission has ascertained and set forth in the proposal the wage rates, for each craft or type of workman or mechanic needed to execute the work on above named project, now prevailing in the locality in which the work is to be performed, and the Contractor shall pay not less than these wage rates as shown in the proposal for each craft or type of laborer, workman or mechanic employed on this project.

Legal holiday work shall be paid for at the regular governing rates.

Plans and specifications for the work may be examined at the following locations:

San Antonio Builders Exchange
610 Augusta
San Antonio, Texas

F. W. Dodge Corp.
1408 W. 8th St.
Amarillo, Texas

A. G. C.
1009 Lincoln Street
Amarillo, Texas

State Highway Bldg.
11th & Brazos
Austin, Texas

F. W. Dodge Corp.
705 N. Lamar
Austin, Texas

District Office
Texas Highway Dept.
Amarillo, Texas

F. W. Dodge Corp.
234 Insurance Bldg.
Lubbock, Texas

A. G. C.
609 S. Lamar
Austin, Texas

Proposals, plans and specifications will be furnished to any Contractor desiring to submit a bid and must be secured from the Chief Engineer, Maintenance Operations (File D-18), Texas Highway Department, Austin, Texas or from Mr. C. W. Smith, District Engineer, Texas Highway Department, Amarillo, Texas.

Usual rights reserved.

Wehn tomato sauce is to accompany veal chops that have a crisp brown coating, the sauce should be passed separately so that it doesn't have a chance to make the chops soggy.

NATIONAL GUARDSMEN fell out for an "alert" Saturday and a group was sent to the courthouse to set up a guard. Above from left to right are Gerald Free, Dee Zane Pond, Garland Ruthart and Ronald Crow. The "alert" was division-wide and included a large portion of Texas.

Resident's Mother Honored by Coffee

Mrs. J. P. Walker, mother of Mrs. Clem Dugan, was honored with a come and go coffee Sunday in her home in Amarillo. The celebration was in honor of Mrs. Walker's 87th birthday.

Besides Mrs. Dugan, other children of Mrs. Walker present were Mrs. Kate Lock and Jim Walker, both of Amarillo. Three other children, Mrs. Fred Carpenter of Dumas, Mel Walker of Coleman, and John Walker of Los Angeles, California, were unable to attend.

Among those attending were Mr. and Mrs. Roger Dugan, Alan and Ivey, and Annelle Dugan, all of Canyon.

Hawaii Slides Shown to Club

Slides on Hawaii were shown when the West Side Home Demonstration Club met February 15 in the home of Mrs. Lewis Tucek.

Mrs. M. T. Maddux showed the color slides, and Mrs. Tucek discussed Alaska as part of a program on the two newest states.

Next meeting will be March 1 in the home of Ed Bourn, south of Canyon.

JAYNE WOODWARD, daughter of Mr. and Mrs. R. L. Woodard of Midland, was chosen as "Sweetheart of Sigma Nu Fraternity" at West Texas State College recently. Miss Culver is a 19-year-old elementary education major and a member of Alpha Delta Pi Sorority. She will be honored at Sigma Nu social events during the coming year.

WEATHER

High and low temperatures recorded during the week of February 15—21 were:

	High	Low
Wednesday	68	28
Thursday	68	54
Saturday	61	28
Sunday	52	33
Monday	39	31
Tuesday	53	35

Sky was cloudy Monday, and a trace of snow fell.

CARD OF THANKS

We want to express our appreciation and thanks to everyone who brought food and flowers, to the women of the WMU, to Dr. Strauss Atkinson and Bob Alford and to Jerry LaGrone and to people making memorial gifts to various funds during the death of our husband and father. We also wish to express our appreciation shown by Dr. Bryan these past few months.

The Bruce Gressett Family

'Operation Abolition' Shown at Rotary Club

"Operation Abolition," a film composed chiefly of news clips, was shown Tuesday in the noon luncheon of the Rotary Club in the American Legion Hall.

Don Standley showed the film.

The film clips were made last year during a hearing held by the Unamerican Activities Committee in Los Angeles.

"It is not a flag-waving propaganda film made for the purpose of arousing interest in the activities of the American Legion. Rather it is a factual presentation of activities which were communist inspired and directed to interfere with the hearing held by the Unamerican Activities Committee," Dr. J. B. Roberts said.

Dr. Roberts called it "shocking to view what Communist indoctrination and mob psychology can accomplish when thoroughly mixed.

Visiting Rotarians included John Minnema, Traverne City, Michigan; J. T. Simms and Dudley Bayne, Hereford; V. G. Kirk, John E. Hill, John Hill Jr., Walter Meyrer, Floyd D. Golden, Allen Early Jr., Powell Combs, and Joe Martin, all of Amarillo.

ADVERTISEMENT FOR BIDS

The Commissioners Court of Randall County authorizes the advertisement of bids for the purchase of:

FOR 1961:
23,500 Tax Receipts.
4 to page. 6 parts. 23,000 - 4 to page. 6 parts- No. 1-up.
500 4 to page. 6 parts- No. number

White, original, 13 lb. - one side
Blue, Clerk's copy, 13 lb. - one side
Canary, Office, 9 lb. - one side
Pink, State, 13 lb. - two side
White, Inventory, 16 lb. - two sides
White, Inventory, 16 lb. - two sides

1500 Tax Roll Sheets
19 1/2 x 22 - Ruled (Colored) and printed - two sides.

15,000 Statement, Window (Cellophane) Envelopes
S.R.C. - Printed

47 Binders; (State Style) with lettered back strips
4 Chicago screw posts for each binder to be priced with receipts. One binder for each 500 Receipts, lettered and numbered.

Bids will be received until Monday, March 6, 1961 at 2:00 P. M. at which time they will be opened and read before the Commissioners' Court. The Commissioners' Court reserves the right to reject any or all bids.

Courthouse News

MARRIAGE LICENSES
Richard France Vermeire, Traverne Gillham, February 17.

NEW CAR REGISTRATIONS
Tom Gerald, Canyon, Chevrolet
Taylor and Sons, Canyon, Ford
A. L. Triplett, Canyon, Ford pickup
Bill Lankford, Canyon, Oldsmobile
Morris Abbott, Canyon, Chevrolet pickup
Billy J. Green, Canyon, Chevrolet pickup
Hubert Green, Canyon, Ford
Clyde Wagner, Amarillo, Ford
Glenn W. Dowlen, Canyon, Mercury
Bessie Green, Canyon, Chevrolet
George L. Miller, Happy, Buick
Mrs. Mary Holbert, Amarillo, Ford
C. J. Murphy, Amarillo, Ford

Some cooks like to check the oven thermostat occasionally with a portable oven thermometer.

SOIL CONSERVATION DISTRICT NEWS

OUR SOIL ★ OUR STRENGTH

Crop residue utilization is the management of crop residue and other vegetative material so as to leave protective cover on the surface of the soil during a critical part of the year usually fall-winter and spirng.

Management practices such as proper grazing, no-burning, permitting stubble to stand without tillage are those which constitute crop residue utilization.

When the tillage operations involved in seedbed preparation encorporate much of the effective cover into the surface, the acreage thus treated will be reported as crop residue utilization. Crop residue utilization is applicable to land used for the production of row crops, or crops with residues that will not last through out the year or on irrigated land or other conditions where stubble mulching is not currently practiced.

If heavy residue should be obtained it should not be burned, overgrazed or turned under. It can be left on the land until time for spring seedbed preparation without any cultivation. On heavy and medium textured irrigated soils and heavy textured dryland soils seedbed preparation may incorporate most of the cover in or near the soil surface with enough residue and cloddiness left to protect the land from erosion.

Mrs. W. E. Parker will attend a buyer's market of yarns and handwork goods in Dallas over the weekend. She left Saturday and will be back Monday. The show is usually held in New York and this is the first time that the show has been held in the Southwest.

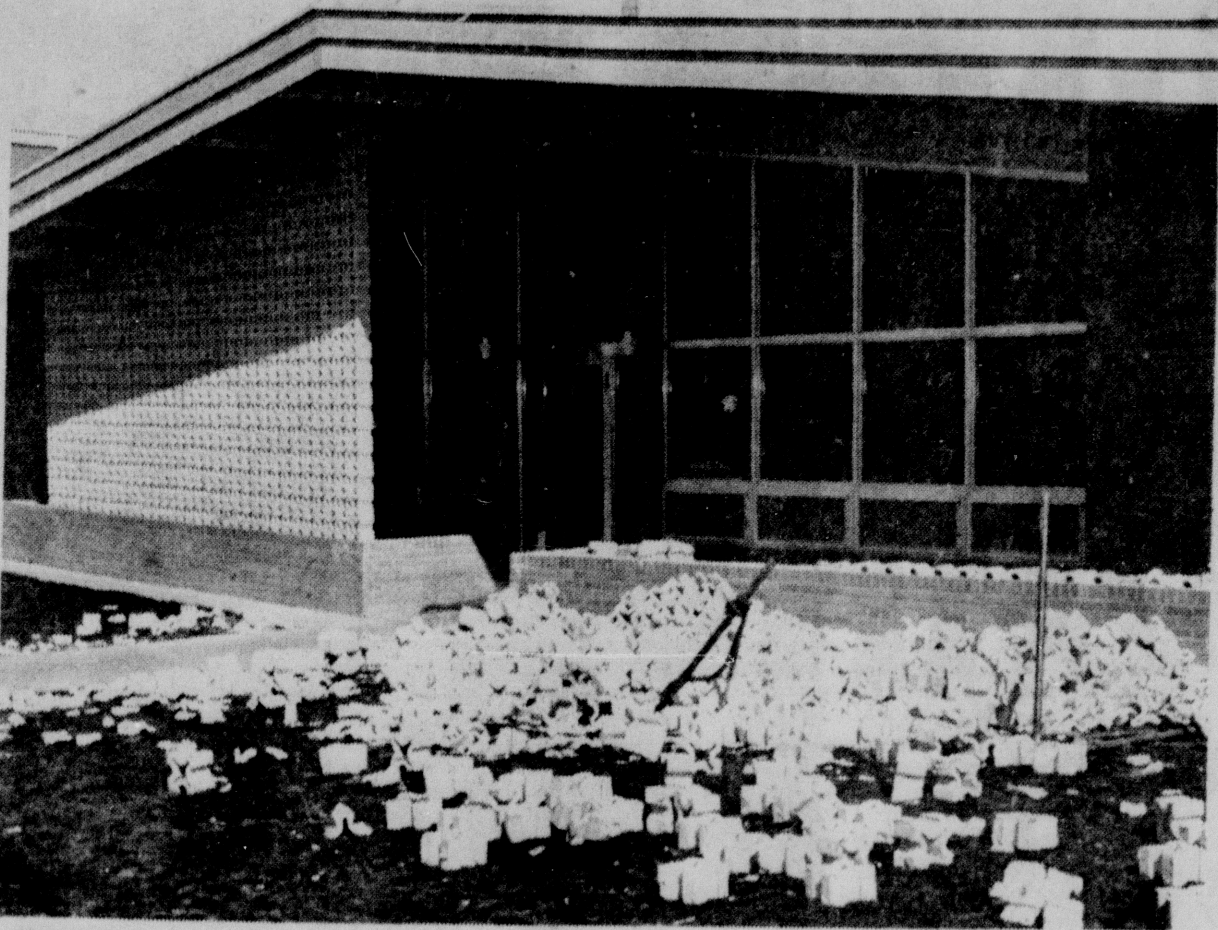

GUENTHER HALL RESIDENTS at West Texas State College had a surprise last week when a solar screen on the front of the dormitory fell. The loose bricks have been cleaned up but the screen has not been replaced. Several opinions have been formed as to the cause--sonic booms, expanding soil and contracting soil.

BIT to Present 3-Day Run of Shaw Comedy

One of the top features of the Festival of the Arts at West Texas State College, George Bernard Shaw's satirical comedy "Caesar and Cleopatra", will open a three-night stand tonight in the Branding Iron Theatre at West Texas State College. The show continues Friday and Saturday at 8:15 p.m.

Reservations for any night's performance may be made through the WT speech department. Admission prices are $1 for adults, 75 cents for junior and senior high school students, and 50 cents for children.

The show contains elements of light comedy, with an interlude of court intrigue with elaborate plots and couter-plots, and a murder. Strength of the play, however, is in the wit and satire of Shaw.

Co-stars of the production, directed by William A. Moore, are Rena Aikens, Amarillo senior, as Cleopatra, and Jerry Ballew, Perryton junior, as Caesar.

Leon Stephens of Dumas is cast as Pothinus, guardian of king Ptolemy, who plots against Cleopatra for the throne of Egypt, and Rufio, Caesar's comrade-in-arms, is played by Joe Tunnell of Midland. Harry Gillstrap of Amarillo is Britanus, Caesar's secretary.

Jenny Lynn Massad of Spearman is Ftatateeta, Cleopatra's nurse, and Gary Wyatt of Dimmitt is Apollodorus, the Sicilian. Cast as Sucius Septimus, Roman commander, is Gary Wertenberger of Hereford, and Dwayne Smith of Pampa, is the boatman.

Others in the cast include Henry Werner of Corpus Christ, Merlyn Kimbell of Plainview, Sondra Sullins of Pampa, Donna Duncan of Amarillo, Mark Collins of White Deer, Mike Wheeler of Canyon, Jim Haiduk of White Deer, Joe Don Cummings of Lubbock, Russell Farr of Canyon, Reggie Reeves of Canyon, Rosalie Hurt of El Paso, Ettie Walker of Amarillo, and Kathy Wisian of Springlake.

HELP WHITE'S CELEBRATE OUR 1st Anniversary

REGISTER NOW VALUABLE PRIZES to be given away at our Store, Saturday, Feb. 25th

1st GRANCO FM. RADIO FM ONLY 29.95 VALUE

2nd FOSTORIA AUTOMATIC POP UP ELECTRIC TOASTER

3rd DELUXE BATH SCALES

YOU need not be present to win!

WHITE'S

Southwest Greatest Discount Centers

J. D. SINGLETON

1609 4TH AVE. OL 5-3831

Delta Kappa Gamma Hears Krum Jordan

Pi Chapter of Delta Kappa Gamma, honorary society for women teachers, met Saturday, February 18, for a luncheon in the Y.W.C.A. in Amarillo. Eight Canyon women attended.

Krum K. Jordan, a Bulgarian who is a naturalized citizen of the United States, was speaker. He reported on a recent trip to Bulgaria and the activities of the Communist Party in that country.

Attending were Miss Wilma Hixon, Miss Darthula Walker, Miss Edna Graham, Dr. Hattie Anderson, and Mesdames Earline Moreman, Ocoee Holt, Grace Knighton, and Madge Culberson.

COUNTY AGENT'S COLUMN

JOHN BRAZZIL

Winter and spring annual weeds are now beginning to show up in wheat feilds over Randall County. Chemical control of these weeds is possible with 2-4-D. The use of this chemical is now approved but the control job should not be delayed if weeds are present. Between now and March 1 field surveys should be made and a determination made if spraying needs to be done. Early spraying is essential if maximum results is expected. All spraying should be completed before the wheat reaches boot stage. The standard recommendation is to use 1/2 lb 2-4-D per acre and follow strict methods to prevent drift damage.

***

Many Randall County people will be planting trees and shrubs the next few weeks. The most important thing to remember is never let the roots dry before planting. Small roots can be killed by a few minutes exposure to sun and wind. Be sure the hole is large enough to hold all the roots in their natural spread condition. Water the newly-planted stock twice a week until well established.

***

"Don't Guess, Soil Test" is a slogan well worth repeating. The Extension Service Laboratory at Lubbock is now in full operation. The soil testing procedures are not fool-proof but they are the most accurate indications of fertilizer needs. Recommendations are based on the laboratory analysis and also on soil fertility research in this area. The two dollars spent on a soil test is the best money spent of your fertilizer dollars.

***

Several wet weather lakes in Randall County contain many acre-feet of valuable water. Early fall sown wheat is now beginning to need water. Why not use some of this lake water if the location is such to reach the wheat fields. Lake water contains some dissolved plant food not found in well water. The cost of pump and transportation lines are often very reasonable.

Commissioners Postpone Meet

County commissioners did not meet this week due to a conference at Texas A&M College.

Conference was for county judges, commissioners and tax collectors.

Next meeting of commissioners will be Monday, February 27.

Nominating Committee Named at PTA Meeting

Members of a nominating committee were elected at last Thursday's meeting of the Parent-Teacher Association in Canyon High School.

Chosen were Mrs. W. E. Miller, L. H. Brotherton, and Mrs. Crews Henry.

This committee is to select nominees for officers for next year.

Members of the speech II class presented a skit, "I Remember Breakfast," which they had written, produced, and directed. The play showed various views of family life.

A social hour followed the meeting.

Mrs. R. E. Barnard and son Rob played a piano duet.

Conatsers Attend Funeral

Mr. and Mrs. Charles V. Conatser of Canyon attended the funeral services for his sister, Mrs. Cecil Morgan, in Fort Worth Monday afternoon.

Mrs. Morgan's death followed an illness of six months.

A sister, Mrs. D. G. Simmons of Springtown, and another brother, John Conatser of Perico, also survive.

Here's a delightful French dish: mince cooked artichoke hearts and add them to the seasoned egg mixture to be used for an omelet.

Announcing

COLE & DAVIS IS NOW MAKING

DWELLING LOANS

BOTH CONVENTIONAL & F.H.A.

COMPETITIVE INTEREST RATES

COLE & DAVIS

1604 4th AVE.

OL5-2553

WHILE SHE READS THE NEWS... YOU CAN BET...

She reads the Ads

According to the U. S. Bureau of Advertising, ADVERTISING ranks first with women, over all other newspaper content, for interest and readership! Women actually read ads in preference to anything else in the newspaper. (For that matter, ads rank third with men for readership!) And reading the newspaper is a favorite habit with American women.

So, if you have a product to sell—display it in an ad in your local newspaper. If it's for the home, write it to the housewife's point of view. For, more than anyone else, she'll read it. And, more than anyone else, she's the one who does the buying for the family!

Mrs. Housewife is your NUMBER 1 Prospective Customer . . . and she LIKES to read newspaper ads.

THE CANYON NEWS

WHEN YOU HAVE A PRODUCT OR SERVICE TO SELL ADVERTISE IN YOUR HOMETOWN NEWSPAPER

Texas Press Association

1716 SAN ANTONIO STREET... GREENWOOD 7-3023... AUSTIN, TEXAS

Before You BUY---- See The Largest Selection of CASE® Implements In The Panhandle of Texas!

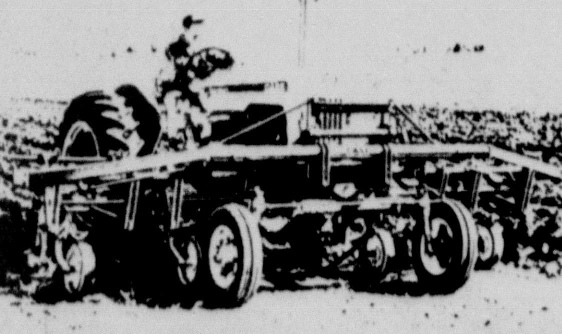

MIDDLEBUSTER

Case M-200 series middlebuster attaches to No. 20 series front-mounted tool carrier. Available in 2, 3 and 5-row sizes. See next page for No. 20 series tool carrier with cultivating equipment.

MOLDBOARD PLOWS

Case T series 2-furrow, 2-way moldboard plow is available with 14, 16 and 18-inch bottoms. Lifts and shifts hydraulically. Has large-throat trash clearance.

Case-o-matic DRIVE or Dual-Range Transmission

CALL US AT 2991 HAPPY AT OUR EXPENSE FOR A PERSONAL DEMONSTRATION ON YOUR FARM! CHOOSE FROM 5 DIFFERENT POWER SIZES IN 15 DIFFERENT MODELS.

SEE BOB DOWD AT

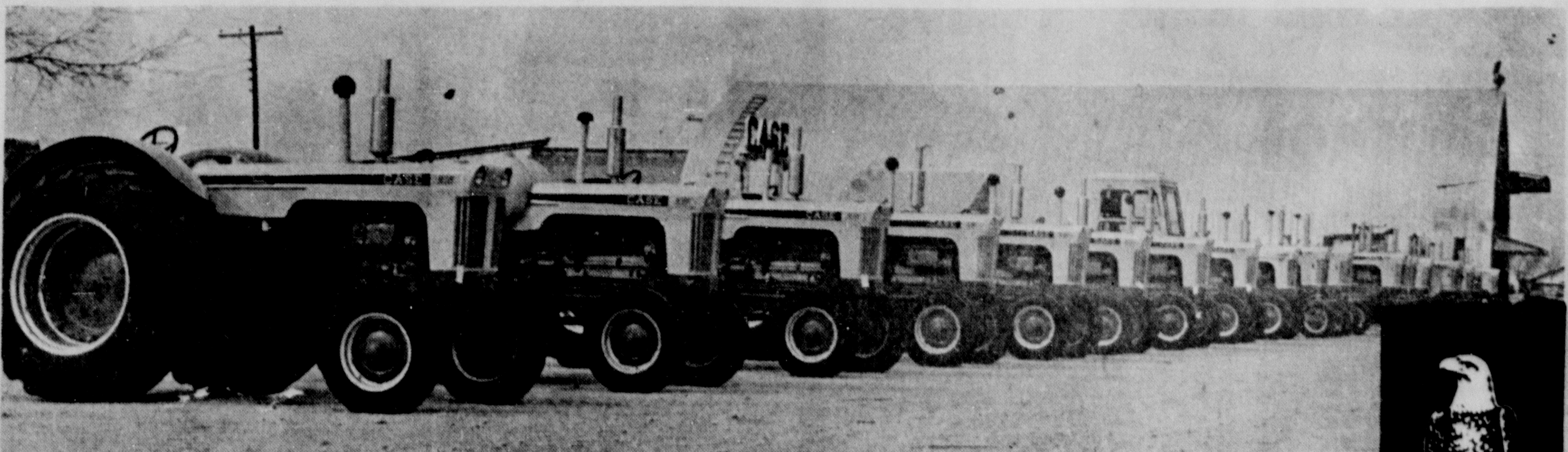

HAPPY IMPLEMENT CO.

Shurfine YOUNG MOTHER HUBBARD 99¢ SALE

"We can fill our bare cupboards for LESS!"

FRIONOR OR CAPE ANN **FISH STICKS** PKG. 29¢
LIBBY'S FROZEN GARDEN **VEGETABLES** 2 10 OZ. PKGS. 35¢
STILWELL **STRAWBERRIES** 2 10 OZ. PKG. 35¢

NABISCO "new" **CELERY THINS** 3 FOR 99¢

BEET **SUGAR** 10 LB BAG 99¢
SHURFINE **COFFEE** LB CAN 59¢
SHURFRESH **BISCUITS** 13 CANS 99¢

SHURFINE **OLIVES** 7 1/2oz 43¢
SHURFINE **FLOUR** 25lb PRINT BAG $1.69
SHURFINE WAFFLE **SYRUP** QT 39¢
SHURFINE **SHORTENING** 3 LBS 59¢
SHURFINE **RED SALMON** TALL CAN 89¢
SHURFINE **PEAS** 303 5 FOR 99¢
ELMDALE **BROOMS** 99¢
SHURFINE **FLOUR** 10LB PAPER BAG 69¢
ENERGY **POWDERED DETERGENT** GIANT SIZE 2 FOR 99¢
SHURFINE **PEARS** 303 4 FOR 99¢
SHURFINE CHUNK STYLE **TUNA** 6 1/2 oz 4 FOR 99¢
GOLDEN CS SHURFINE **CORN** 303 6 FOR 99¢
ENERGY **LIQUID DETERGENT** 22 OZ 3 FOR 99¢
SHURFINE STRAWBERRY **PRESERVES** 2 FOR 99¢
SHURFINE **CATSUP** 14oz 5 FOR 99¢
RSP **CHERRIES** 303 4 FOR 99¢
SHURFINE **CUCUMBER CHIPS** 16oz 4 FOR 99¢
SUNSHINE HYDROX or ORBIT **COOKIES** 11 OZ. 3 FOR 99¢
SHURFINE **SPINACH** 303 7 FOR 99¢
SHURFINE **APPLE BUTTER** 28oz 4 FOR 99¢

MELROSE **HAND CREAM** $1 SIZE 49¢
SHURFINE 12 oz **PEANUT BUTTER** 3 FOR 99¢
SHURFINE FANCY **TOMATOES** 303 CAN 5 FOR 99¢
SHURFINE 303 CAN **FRUIT COCKTAIL** 5 FOR 99¢
SOFT-IN WHITE TOILET **TISSUE** 12 ROLLS 99¢
SHURFINE FRESH SHELLED **BLACKEYES** 300 CAN 8 FOR 99¢
ROXEY **DOG FOOD** 12 FOR 99¢

SHURFINE RED PLUM **PRESERVES** 20 oz 3 FOR 99¢
SHURFINE **SALAD DRESSING** QT. 39¢
PARKLANE **ICE CREAM** ½ GAL 59¢
SHURFINE **TOMATO JUICE** 46 oz 2 FOR 59¢
REG. 6 BOTTLE CTN. **COCA COLA** PLUS DEP. 29¢
SHURFINE **SAUER KRAUT** 303 6 FOR 99¢
SHURFINE WHOLE B. L. **GREEN BEANS** 303 4 FOR 99¢

SHURFINE **TOMATO SAUCE** 8oz 11 FOR 99¢
SHURFINE **PORK & BEANS** 300 CAN 9 FOR 99¢
SHURFINE ALL GREEN CUT **ASPARAGUS SPEARS** 300 CAN 4 FOR 99¢

Farm Fresh PRODUCE

TEXAS RED **GRAPEFRUIT** 20 LB BAG 69¢
RED McCLURE **POTATOES** 25 LBS 89¢
PICK-O-MORN **TOMATOES** CELLO PK. LOW MARKET PRICE
FANCY CALAVO **AVOCADOS** 2 FOR 29¢

SHURFINE CRUSHED **PINEAPPLE** #2 CAN 4 FOR 99¢

GOOD ALL MEAT **GROUND BEEF** LB 39¢
PINKNEY COUNTRY STYLE **SAUSAGE** 2# BAG 49¢
SWIFT'S PREMIUM SLICED **BOLOGNA** LB 39¢
FULL CREAM LONGHORN **CHEESE** LB 49¢

SHURFINE **GRAPE JUICE** 24oz 3 FOR 99¢
SHURFINE **POTATOES** 303 8 FOR 99¢
SHURFINE **APRICOT HALVES** 303 5 FOR 99¢
SHURFINE **SALAD OIL** QT 2 FOR 99¢
SHURFINE **APPLE SAUCE** 303 6 FOR 99¢

SHURFRESH **MARGARINE** 6 1 LB CARTONS 99¢

SHURFINE CANNED **MILK** 7 TALL CANS 99¢
SHURFINE **PEACHES** CLING, HALVES, SLICED 4 2 1/2 CANS 99¢
SHURFINE LUNCHEON **MEATS** 3 FOR 99¢

DOUBLE STAMPS WEDNESDAYS WITH $2.50 PURCHASE OR MORE

Cooper's MARKET
Fine Foods

Johnson, Sherrill Vows Read in Mississippi

MRS. BILL MADISON SHERILL

Margaret Lee Johnson and Bill Madison Sherrill were united in marriage in the Fist Baptist Church of Oxford, Mississippi, at 4 p.m. Saturday, February 4.

The Rev. Schuyler Batson, pastor, officiated at the double ring ceremony.

Mrs. Sherrill is the daughter of Dr. and Mrs. Lee L. Johnson of Oxford, and Mr. Sherrill is the son of Mr. and Mrs. C. W. Sherrill of Shattuck, Oklahoma.

The church was beautifully decorated with white tapers and smilax against white satin. The choir rail was draped with satin caught at intervals with a cascade of smilax and three tall white tapers. Behind the altar were tall candelabra with lighted tapers and smilax vines.

Mrs. Vernon B. Harrison played nuptial music before the ceremony and accompanied Richard Edwards, who sang "Where You Walk" by Handel and "Because" by d'Hardslot.

"The Lord's Prayer" by Mallotte was sung as the benediction, and "O Perfect Love" was played softly on the organ during the ceremony.

Candelighters were Margaret Neal Johnson and Lee Johnson, niece and nephew of the bride. Margaret Neal wore pink taffeta with matching velvet ribbon sash and head band.

Maid of honor was Ocoee Johnson, sister of the bride, and the bridesmaids were Ethel Johnson, sister of the bride, and Marcia Nan Barker of Canyon.

They wore identical dresses of chromspun and organza of varying shades of pink and carried small cascade bouquets of green tinted carnations. Nose-tip veils were caught into bandeaus of braid and pearls.

Jan Simpson, flowergirl, wore a pink frock with shoulder corsage. Ringbearer was Chris Sherrill, nephew of the bridegroom.

Bridegroom was attended by his brother, Don Sherrill, of Burbank, Oklahoma, as best man. Groomsmen were Samuel B. Johnson, brother of the bride, and Dean Pope, cousin of the bridegroom.

Ushers were I. B. Johnson and W. A. Byrd.

The bride, who was given in marriage by her father, was attired in ivory satin brocade fashioned with a fitted bodice, with V-neck embroidered with seed pearls, and long sleeves ending in lily points over the hands.

Tiny covered buttons led down the back to the skirt which fell in deep pleats to a chapel train. Her fingertip veil of imported French illusion was caught in a tiara of seed pearls and irridescent sequins. Her bouquet was a white hybrid orchid showered with white hyacinths.

A receiption was held in the church parlor following the ceremony.

Mrs. Samuel Johnson and Mrs. Gordon Patrick served punch and wedding cake. Mrs. Don Sherrill presided at the bride's guest book. Tea girls were Beverly Hicks, Mary Miller Murray, Dottie Joor, Gabriella Teichert, Stella Teichert, Vicki Little John, and Marty Haney.

The couple left from the church for a short wedding trip, after which they will be at home in Shattuck, Oklahoma. For traveling the bride wore a brown and green wool jersey dress with brown accessories. The orchid from the center of the bride's bouquet was her corsage.

Out-of-town guests for the wedding included Mr. and Mrs. C. W. Sherrill of Shattuck, Oklahoma, Mrs. and Mrs. Don Sherrill and Cris of Burbank, Oklahoma, Mr. and Mrs. Ben Pope, Dean and Kathy, and Mr. and Mrs. Ray Drenner of Memphis, Tennessee, Mr. and Mrs. I. B. Johnson and Mr. and Mrs. Gordon Patrick of Meridian, Mississippi, Dr. and Mrs. Samuel B. Johnson, Lee and Margaret of Jackson, Mississippi, and Miss Marcia Nan Barker of Canyon.

WT Sororities Pledge 34 Coeds

With the close of "formal rush" at West Texas State College, a total of 34 girls have been pledged by the four national social sororities here. A number of other coeds will be pledged following "open rush" which closes March 5.

Pledging Alpha Delta Pi were Phyllis Bonnie of Canyon, Frankie Coy of Dalhart, Norma Daberry of Kelton, Dolores Duke of Darrouzett, Carole Poole of Texline, Eura Mae Reid of Canadian, Jeanne Sneed of Amarillo, Charlene Wilson of Amarillo, and Jane Wilson of Paducah.

Chi Omega pledges are Linda Lou Campbell of Lakeview, Terri Childers of Dalhart, Imogene Davis of Phillips, Karen Beth Guerry of Denver City, Gay Hall of Littlefield, Charlette Marshall of Cactus, Linda Kay Murray of Midland, Kay Pettigrew of Dalhart, and Marlene Wagner of Perryton.

Delta Zeta pledged Georgia Mandis of Amarillo, Jeannette Moore of Levelland, and Janet Stephens of Post.

Those pledged by Zeta Tau Alpha are Eleane Baxter of Lockney, Gloria Gidley of Stinnett, Nona Beth Haney of Roscoe, Kay Huntsman of Hale Center, Sydney Mills of Tulia, Margie Nichols of Lefors, Verena Parker of Hereford, Myra Rankin of Eudora, Ark., Sally Sandlin of Lubbock, Carlie Smith of Hereford, Helen Straughan of Amarillo, and Barbara Williams of Lubbock.

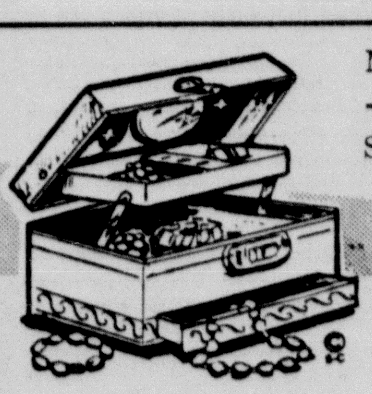

NOW AT J. J. WALKER'S ---STOCK UP AT GREAT SAVINGS!

COSTUME JEWELRY SALE !

Values to 6.00 in Exciting, Brillian Costum Jewelry, Choose Earrings, Ear Clips, Necklaces, Bracelets, Sets, Pins. You'l. Marvel at the Caried Designs and [illegible]id Colors.

1/2 PRICE

ALL SERIES 301 NUMBERD CRAFT MASTER OIL PAINTING SETS
4.00 SIZE **$2.49**

IMPORTED CRESTWICK NAPKINS
Regular 98¢, Includes 24 Luncheon and 30 Cocktail Napkins.
49¢

ALL SERIES 24 CRAFTMASTER OIL PAINT SETS **$1.98**
3.00 SIZE

MEADE-JOHNSON **METRECAL**
POWDERED DIETARY FOR WEIGHT CONTROL
8 OZ CAN **79¢** 3 1/2 LB CAN **$4.95**

J. J. WALKER Prescriptions

J. D. BYRD, PHARMACIST

417 16th STREET OL 5-2101 CANYON

ITEMS OF INTEREST TO Women

WMU Schedules Week of Prayer March6-10

A week of prayer for home missions has been scheduled for March 6–10 by the Women's Missionary Union of the First Baptist Church.

Sessions will begin at 9:30 a.m. in Fellowship Hall of the church each morning except Tuesday. On March 7 the women will meet at the church at 9:15 and go to the First Baptist Church in Amarillo, where they will hear A. V. Pickern Jr., home missionary to Espanola, New Mexico, address an associational week of prayer meeting.

Assisting will be Mrs. Strauss Atkinson, Mrs. John Taylor and Mrs. Gene Morrison, G. A. directors, and Sunbeam directors. Mrs. Dudley Moore Sr. will direct the music, and Mrs. Joe A. Gibson will play the organ.

Pleasant View HD Sees Demonstration

Pleasant View Home Demonstration Club viewed a demonstration by an Amarillo woman when it met recently in the home of Mrs. M. B. Brown.

Mrs. Ralph Goodner gave the demonstration on applying stains to clay plaques.

Mrs. Billy Taylor, Mrs. T. J. Rogers, Mrs. Max Hukill and daughter spent Wednesday of last week with Mrs. Jack Livesay and Mrs. H. M. Stokes of Canyon. The women are from Pampa.

Mr. and Mrs. Burney Slack visited recently with their son Bryce and family in Amarillo.

Mr. and Mrs. Ralph Barclay visited her mother, Mrs. J. J. Yell, in Erick, California.

Around The Town

Mr. and Mrs. J. B. Tabhorn, Carroll, Iowa, visited over the week end in the home of Mr. and Mrs. J. W. Schwaller, 408 Foster Lane.

Mrs. Alex Gray, daughter of Mr. and Mrs. S. B. Loudder, visited in the Loudder home last week. Mrs. Gray is from Texline.

Dale E. Martin returned Monday from San Antonio where he attended the livestock show and rodeo. Martin showed the grand champion stallion in the Appaloosa class at the show.

Mr. and Mrs. Glenn Butler of Claude were vistors in the Arvin Triplett home. The men attended the sugar beet meeting. Tommy McClure of Amarillo was also a guest in the Triplett home.

Clifford Stewart of Dawn was a recent visitor of the Arvin Triplett's. Another guest was Edgar Tilcheck of Hereford.

Jim Wright and Charles Triplett, son of Mr. and Mrs. Arvin Triplett, are home on a 30-day leave. They are stationed in Oregon. Jim's parents live in Sulphur Springs.

Mr. and Mrs. Fred Thurman entertained Mr. and Mrs. Allen Langdon and three children of Barstow, California, and Mr. and Mrs. A. C. Langdon of Canyon for dinner Monday and Saturday. Mrs. Thurman is the mother of Allen and A. C.

Mr. and Mrs. A. C. Langdon had as their guests Tuesday evening Mr. and Mrs. Allen Langdon and three children of Barstow, California. Allen Langdon is a brother of A. C. Langdon.

SOCIFTY NOTES

Eighth grade homemaking classes under Mrs. Guylene Stover is making booklets on grooming and personality to present to individual members of the classes.

To see the value of personality unit they have been studying, the girls drew names. Using material they have been studying, they will analyze the individual's figure type, face shape, hair style for face shape, styles and designs for figure, and colors for the individual.

Complete profile and analyzation will be compiled into a booklet, to be presented to each girl at the end of the unit.

Each girl will be using information studied on someone other than herself.

The bake sale by the women of the First Methodist Church Saturday netted slightly more than $250 for the carpet fund.

Fashions for Spring

PLEASE PICK THE LILACS GAY GIBSON

Lilac--spring's freshest, most becoming color. Ready to bloom wherever smart girls gather. See to prettiest advantage in the prettiest Gay Gibson's of this or any other season! Please pick these lilacs or any of the other soft-hued colors you wish. Nice to know: each and every dress is washable.

Patsy Robinson

Patsy is modeling Lilac checks, snowy embroidery and ruffled sleeves! 55% cotton, 45% Arnel triacetate in lilac/white; gold/white; green/white. Sizes 5 to 15.

Judy Taylor

Judy Taylor shows an exquisite creation with tiny collar, big skirt for dress of 100% combed cotton, Dyed-to-match sweater of 100% orlon acrylic with sampler embroidery! Lilac, french blue, grapefruit yellow, sizes 5 to 15.

Maggie Stevens

Maggie Stevens looking pretty enough to frame! the print, the cummerbund, the billowy skirt, the lovely model! 100% cotton. Lilac/white, yellow/white, blue/white. Sizes 5 to 15.

ALL THREE DRESSES IN LILAC BY FAMOUS GAY GIBSON!!!

WARREN'S

STORE HOURS 8AM UNTIL 5:30 PM, MONDAY THRU SATURDAY

Dorothy Warenskjold Performance Here Lauded For Both Technique, Personality

By Korkye Martin

"Canyon became acquainted with an artist last Saturday."

The artist was Miss Dorothy Warenskjold, appearing in Canyon for the Community Concert Association. The statement was made by Mrs. Pies Harper, in a brief review of Miss Warenskjold's performance at the Canyon High School auditorium Saturday evening.

Mrs. Harper, Canyon piano instructor, continues,

"Members of the Community Concert Association. . .had a rare treat. They heard a musical outpouring like a fresh, cool stream, from an artist whose control was sure and delightful. No note was out of place. No mood was broken.

"The first group of classic solos shut out the outside world and put us in a frame of mind to enjoy the delicacy of a lyric soprano. The five serenades chosen from the works of three composers made us aware of the warmth and humor of the artist. Her remarks about the first Brahms serenade made us feel very close to her.

"These led to the Jewel Song from 'Faust,' which she sang with such grace that the listeners who were not musicians had no idea of its technical difficulties. As an encore, she closed this section with the great lyric aria from 'La Boehme.' The audience responded with a shiver of pleasure as she closed.

"After the intermission, Miss Warenskjold introduced the audience to some unusual songs, which emphasized the dramatic qualities of her talent, often not found in a lyric soprano.

"Her last group consisted of folk songs, very gay and heartwarming. She responded to the audience's enthusiastic applause with several encores, beginning with the dramatic announcement (musically made), 'I Like Men,' and ending with 'I'll See You Again,' which she made famous as the theme song for The Firestone Hour."

But, if Miss Warenskjold made an impact upon Canyon music lovers, she, in turn, was impressed with the town, the people and facilities.

"I could feel the closeness of the audience," she told this reporter. "It was very easy to sing to them."

She was "delighted," according to Mrs. Joseph Findley, with the high school auditorium and appurtenances, including the lighting effects, with which she, personally, assisted. Mrs. Findley also pointed out, that Cecil A. Bailey, who accompanied the soprano at the piano, was "well pleased" with the piano, which had been provided after "some difficulty."

Miss Warenskjold chose for her performance, a grey gown with rhinestone-studded bodice and full-length skirt of tulle. Her appearance was as pleasing to the eye, perhaps, as to the ear, and she was even more beautiful off-stage.

Little six-year-old Kippa McFarland, daughter of Mr. and Mrs. Gwen McFarland of the Wayside community, presented a bouquet of spring flowers to the singing star.

Drawing surprising comments from those present was the youthfulness of Mr. Bailey, who, incidentally, is a Texan. His performance was equally flawless.

Some 350 persons were present for this second of Canyon's concert series. This included about 50 persons from Umbarger, Midland, and Plainview and Amarillo Groups.

Following the performance, the Canyon Association board members were hosts to an open reception for Miss Warenskjold and Mr. Bailey in the WT Fine Arts Building. About 50 guests attended.

Altar Society Hosts Workshop

St. Ann's Altar Society at Canyon was host to a D.C.C.W. workshop on public relations here February 19.

Conducted in the American Legion Hall, the workshop drew women from the Plainview deanery, which includes Canyon.

Featured was a panel discussion of "The Church and Communications Arts" by a panel of two clergymen and three laywomen. Linda Melvyn of the West Texas Register staff in Amarillo was a special speaker.

Mrs. John Schnacker of Nazareth conducted the workshop.

Mr. and Mrs. Lon Fanning have just returned from a trip to Commerce, where they visited their son, Mr. and Mrs. Lon Fanning, Jr. On their return trip, they visited Mr. Fanning's mother, Mrs. Dora Holland, in Garland, and helped her celebrate her 90th birthday. They were met by Jim Fanning and Charles Cooper, both students at Baylor University, and Mr. and Mrs. Tommie Davis of Midland.

T&T Club Has All-Day Meeting

The T&T Club met Wednesday, February 15, in the home of Mrs. E. W. Schaeffer for an all day meeting.

Meeting was called to order by Mrs. Charles Sutton, president. Mrs. Schaeffer, secretary for the group, read the minutes of the previous meeting.

A quilt was made for Mrs. Evelyn Shipman. Mrs. Ora Evans conducted a game and the drawing was held which netted 80 cents.

Mrs. Serena Bryan asked the club to meet in her home March 1.

Attending the meeting were Mrs. Alvin Wesley, Mrs. Asby Wheatly, Fern Wilson and three children, Annie Read, Annie Wesley, Madge Sutton, Ora Evans, Inez Shipman, Lizzie Wesley, Evelyn Shipman and Grace Schaeffer.

MISS MARIAN JO McMULLEN

McMullen, Wright To Be Wed

Miss Marian Jo McMullen, daughter of Mr. and Mrs. Gerald W. McMullen, 4100 Travis, Amarillo, is the bride-elect of Carroll Wright, son of Mr. and Mrs. E. H. Wright of Canyon.

Vows will be exchanged at 7 p.m. in Westminister Presbyterian Church in Amarillo.

WAYSIDE NEWS

by Charolette Adams

The Wayside Club met with Mrs. Louise Heisler Thursday and had a program on civil defense.

There was a Valentine party at the Wayside school Wednesday.

Charlotte Adams visited Ruth Gidden of Canyon Wednesday.

Bertha Mahler has been visting her son Bryce Payne and family. She brought one of her grandsons home with her.

Leta Cary visited with Loyse Gillham Wednesday of last week.

There was a fire over at the Langham canyon Sunday, February 12. Some one shot a gun and hit a rock, apparently causing a spark which started the fire.

The high school at Claude had a basketball game there. Doreen Modisette and Royce and Jerry Payne attended.

Roland Moore preached Sunday. There were 48 present.

Sue Hite Club Hears Panel

A panel discussion on international relations was presented before the Sue Hite Club meeting in the Panhandle-Plains Historical Museum February 13.

Mrs. A. L. Walsh was moderator, and members of the panel were Mrs. David Hanig, Mrs. Mitchell Jones, Mrs. E. W. Miller, and Mrs. T. V. Crounse.

Mrs. R. C. Busteed gave the invocation.

Mrs. Harlan Addresses Palo Duro-Rusk

Mrs. Lee Harlan demonstrated china painting at a recent meeting of the Palo-Duro Rusk Home Demonstration Club, held in Mrs. Edd Reynolds home with Mrs. Earl Reynolds as hostess.

Mrs. Harlan, who displayed some of her work in a national exhibit in Dallas last year, demonstrated the technique of china painting. She also displayed pieces she had painted.

Nine members and one guest were present for the all-day meeting, which included a covered dish luncheon.

Next meeting will be February 28 in the home of Mrs. C. F. Reynolds. "Alaska and Hawaii" will be discussed by Mrs. C. V. Wilkinson.

1925 Bridge Club Meets Wednesday

Mrs. Iverson Leake was hostess to the 1925 Bridge Club Wednesday, February 15.

She served a dessert course and coffee to Mesdames R. C. Busteed, Newton Crain, J. M. Daugherty, Glenn Dowlen, Joe A. Gibson, L. L. Jones, A. K. Knott, Ray McReynolds, Milton Morris, Hud Prichard, and John A. Williams.

Marshall Formby Addresses Canyon Eastern Star Chapter

Marshall Formby, Plainview attorney, addressed a joint meeting of the Eastern Star and Masonic Lodge in the Canyon Elementary School cafeteria Saturday night.

The greatest single issue today in the world is human freedom and this battle for man's mind is being waged relentlessly between the forces of freedom and communism, Formby told the group.

Forty-three years ago no one knew about communism as it exists today.

"Now," he said, "Nearly one billion persons, or a third of the world, are under communist domination. One-third of the world is free and the other third is ready to jump either way, but leaning toward communism."

The speaker pointed out that individuals can help in this battle for man's mind. He said Americans should spread the news that man con govern himself, that it was God's intention that man govern himself and have freedom, and the advantages of democracy should be pointed out to the entire world.

"Even if we have 'right' on our side," Formby said, "we can't sit idly by. We must tell our story. I found out when I visited Italy that the Communists spend $1 per person per year there telling the communist story. Americans spend 4 cents per year per person to tell the story of democracy."

"We can win the fight, but it will be no easy task," Formby concluded.

Mrs. Ruth Shero, worthy matron, acted as mistress of ceremonies.

Program consisted of two dances by Joy Parsons, daughter of Mr. and Mrs. E. J. Parsons, and four musical selections by a quartet composed of Bill Knighton, Dudley Moore, Bill Davis, and Bob Allford. They were accompanied by Mrs. Allford at the piano.

Mrs. Bob Goodwin and children, Becky and Donald of Tulia, spent last week with her parents, Mr. and Mrs. Joe M. Crowley, while her husband, the Rev. Bob Goodwin, attended a youth conference in Springfield, Missouri.

A. W. Mack Discusses Scotland for Rotary

A. W. Mack was speaker for Rotary Club February 14 in the American Legion Hall.

Mack reviewed some traditions of his native Scotland and gave a history of the nation.

Umbarger News

Mr. and Mrs. Andrew Lindemann and children visited in the Harvey Artho home Sunday.

Mr. and Mrs. Richard E. Friemel and children visited in the Louis Wieck home Sunday.

Mr. and Mrs. Math J. Gerber and children were dinner guests in the Ray Gerber home Sunday.

Mr. and Mrs. Richard E. Friemel and children, Mr. and Mrs. Herbert Friemel and children, Mr. and Mrs. Charles Friemel, Mr. and Mrs. Teddy Friemel and children of Groom, Mr. and Mrs. Lee Haschke and children, Mr. and Mrs. Louis Wieck and children, Mrs. Hilda Birkenfeld of Oklahoma attended a birthday dinner for Mrs. E. J. Friemel in the E. J. Friemel home Sunday.

Paul Artho, Mr. and Mrs. Conrad Westhoff and children visited in the Leo Artho home Sunday.

Mr. and Mrs. Jackie Brandt and children were visitors in the home of Mr. and Mrs. Bob Hughes in Dalhart Sunday.

Mr. and Mrs. Elroy Artho and children visited in the John Biekenfeld home in Hereford Sunday afternoon.

Mr. and Mrs. Vincent Ramacker and children were dinner guests in the Leonard Conrad home in Nazareth.

Mr. and Mrs. E. N. Reinart and children, Mr. and Mrs. Leander Reinart and children of Hereford were Sunday visitors in the Ed Wieck home.

Mr. and Mrs. Lewie Raef and children visited in the Bob Detten home in St. Francis Sunday.

Mr. and Mrs. George Liekhus and children, Mr. and Mrs. Joe Rickwartz and chidren from Dumas, Mr. and Mrs. Joe Wieck and Dorothy were present at a surprise anniversary party for Mr. and Mrs. LeRoy Conkin in Amarillo Sunday.

CANYON DRUG
PHONE OL 5-2116
CANYON, TEXAS

BE SURE YOUR NEXT PRESCRIPTION BEARS THIS LABEL

SPECIAL ON
PERMANENTS
$7.50 and up

Featuring MERLE NORMAN Cosmetics

Announcing the Association of
INES CATALDI
with Leona's Beauty Shop

WE TAKE LATE APPOINTMENTS MONDAY THRU SATURDAY!

LEONA'S BEAUTY SHOP
409 16th OL 5-3738

Santa Fe

Ship and travel Santa Fe
. . . the railroad that's always on the move toward a better way.

See your nearest Santa Fe agent

planning to build almost anything:
THERE'S A CROWE-GULDE PRODUCT FOR THE JOB

PROVED AND APPROVED FOR BETTER CONSTRUCTION

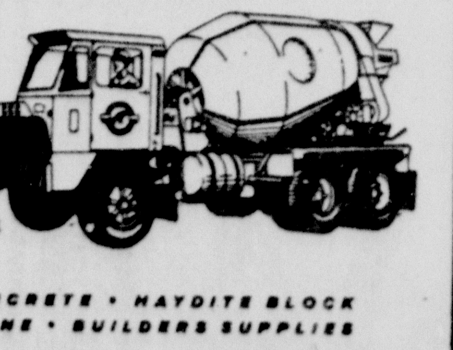

JIMMY CHRISTOPHER, MANAGER

READY MIXED CONCRETE • HAYDITE BLOCK
COLOR CREST STONE • BUILDERS SUPPLIES

SINCE 1926
Crowe-Gulde CEMENT COMPANY
Canyon OL5-2828 Amarillo DR3-4206

FOR SALE

BUFFALO LAUNDRY
FOR SALE !
(At less than the cost of equipment)

A Substantial business for some Canyon family. This automatic laundry (by Buffalo Drug) has been remodeled and the business built to one of the Top Rated Laundries in the Panhandle.

Our equity is so large that only those financially able to handle the entire financing, need apply. Reason for Selling: I have more business than I can see after. Owner: Tommy Sullivan, Amarillo, DR4-4290, Canyon: Contact Dale Williams, OL5-4551

Buffalo Laundry

ATTENTION LADIES !!
HEMSTITCHING
15¢ Per Yard
SINGER SEWING CENTER
VIRGIL DAVIS, owner
1607 4th Ave OL5-4031

Baby's Valet
"Specialized Diaper Service"
Amarillo, Texas
NOW SERVING CANYON
DELIVERY TWICE WEEKLY
TUESDAY AND FRIDAY AFTERNOONS
1. 84 Medicated Diapers and Hamper - $2.05 Wk.
2. Using your Diapers $1.65 Wk.
3. Give a Friend a Gift Certificate
CALL DR2-3855 Collect
Every Diaper is Antiseptic Rinsed with Diaperene
WE SERVE THREE HOSPITALS

TELEPHONE TALK

by Al Leach, Manager

HOSPITAL CARE BY TELEPHONE

Each day a number of interesting or unusual communications problems crosses my desk. While this one didn't happen here in Canyon, I think you'll find it interesting, too.

The day after Thanksgiving, a young mother was hospitalized. She needed medication and complete rest. Everything went well until she began to miss her three little girls who were too young to visit her in the hospital. To make matters worse, she worried about not being able to do her Christmas shopping.

When the nurses discovered what was troubling her; they had a quick remedy. A phone was placed next to her bed. She talked with her children every day. . .and, what's more, did all of her Christmas shopping by telephone. It's stories and services like that that make it possible for us to advertise like this: "You name any communications need, Southwestern Bell has a service to meet it."

"NOW HEAR THIS. . ."

Remember this old phrase made famous by the Navy? It was used to gain attention of crew members in all parts of the ship when new orders or instructions were communicated. When answers were required, all the crew members had to do was "speak up."

Now the folks in Canyon may have a similar communications system for the home. It's called the home interphone and offers many advantages to save time and needless steps. For instance you can talk from room to room, call people to the phone, even answer the door without leaving the room you're in.

Near each phone in the home is a small speaker which broadcasts the caller's voice. The person called can answer through a small microphone located in the base of the phone.

If you'd like more information about the home interphone, just call the telephone business office--or ask any telephone service man.

KEEP AN OPEN LINE

Once in a while a child or a household pet will cause the receiver to be off the hook. When this happens the phone is automatically closed to all incoming calls.

To make sure there are no lost calls to your home, it's a good idea to occasionally check the phones in rooms where the children play.

Call by number. It's twice as fast.
SOUTHWESTERN BELL TELEPHONE COMPANY

MRS. W. E. Sheets admires the award her son Jody received as an Eagle Scout. The honor is the highest in Scouting.

Guests in the Jimmie Green home Friday and Saturday were Mr. and Mrs. Bill Warren of Lubbock. Mrs. Warren is a teacher at Friendship and attended the Area I In-service Homemaking Conference at Canyon High School Saturday.

In all areas of Canyon High School are found hot water unit ventilators.

NOW OPEN
Singer Sewing Center
*Genuine Parts and Service
*The Famous Slant O Matic
*Sewing Notions
1607 4th Ave
OL5-4031
VIRGIL DAVIS, OWNER

Variety Ring Meets Friday

The Variety Ring held its regular get-together in the home of Mrs. Rae Walters February 17.

Sewing and conversation followed a business meeting.

Present were Mesdames Jeannette Robbins, George Barker, Levi Cole, Daisy Neal, W. L. Rice, P. L. Pitts, Earl Burtz, Mae Johnson, Lang Hunter, Leonard Winters, George Cox, and Rae Walters.

Mrs. Mae Johnson will be hostess to the next meeting March 3, at 2:30 p.m.

Visiting recently in the home of her son Herbert Slack in Tucumcari, New Mexico, was Mrs. T. V. Slack.

VAUGHAN INSURANCE AGENCY
OL5-4001 400 15Th St
Fire - Casualty - FHA Loans

D3-11-F

For Modern Families With Big Storage Needs and an Eye to True Economy
Wizard IMPERIAL 21 Upright Freezer $319.95
Plenty of space—21 cu. ft.—for bargain buying. Foods are easy to store and kept safe at uniform zero-cold temperatures. Handy "book shelf" store door. Extra heavy "Wonderwall" construction. Fully guaranteed!
Western Auto
ASSOCIATE STORE
WEST SIDE OF SQUARE
O. W. "BUD" PARKER OWNER

Fairview Breezes

BY MRS. J. W. WESLEY

Mr. and Mrs. J. W. Wesley visited Jim Carr in Neblett Hospital Sunday evening.

Mrs. Ella Hext was seeing an optometrist in Amarillo Fiday.

Mr. and Mrs. L. G. Airheart attended Mardi Gras in New Orleans the past week.

E. P. Wesley visited his brother Friday night.

Ann Langston and son Jimmy attended church at Tulia Friday evening.

Mr. and Mrs. Robert Langston and daughter visited one evening with Mr. and Mrs. Troy Langston.

Virgia Liston and Scott Simpson of Plainview were united in marriage Tuesday by a Baptist minister in Littlefield. They will make their home in Plainview.

Visitors in the J. W. Wesley home Sunday were Mr. and Mrs. Richard Evans and Mrs. Evan's mother, Mrs. Asby Wheatly, and Mr. and Mrs. John Patterson, Mrs. Ella Hext, Ed Turner and Mr. and Mrs. H. R. Wesley of Abernathy.

Mr. and Mrs. H. R. Wesley and Mrs. Ella Hext and Ed Turner visited Saturday night with Mr. and Mrs. Woodson Wesley.

Mr. and Mrs. H. R. Wesley and E. P. Wesley returned to their homes in Abernathy Sunday evening.

The church decided to invite the Rev. Charles Kiker to fill the pulpit Sunday morning, February 26. The Rev. Kiker is a student at Wayland College.

Mr. and Mrs. J. W. Wesley visited Sunday evening in the Troye Langston home and enjoyed Mexican dominoes.

Mr. and Mrs. Robert Langston and daughter visited Friday evening in the home of his uncle and aunt, Mr. and Mrs. J. W. Wesley and enjoyed several games of 42.

J. W. Wesley and E. P. Wesley visited Saturday with their brother and wife, Mr. and Mrs. G. E. Wesley and visited in the afternoon with E. P.'s niece and nephew, C. P. Rogers and Edna Wilson.

We are happy to report G. E. Wesley able to attend Sunday School the past week.

The daughters of Jim Carr, Elizabeth of Albuquerque, Lola Mae of Mid West City and Mr. and Mrs. Gus Brown of California, visited him during the past week. They returned to their homes at the end of the week.

We hear that Darrell Wesley was recently married.

Hope Wilson helped Mrs. J. W. Wesley make drapes Tuesday.

Our hearts were saddened by the death of Henry Ratjen. Mrs. Ratjen will be remembered as Dora Walters.

Mr. and Mrs. H. R. Wesley and E. P. Wesley of Abernathy visited with E. P.'s sister, Ella Hext, in Happy Friday night.

Elvin Wesley and son Arlen visited Monday with Arlen's grandfather, Jim Carr, in Neblett Hospital.

Mrs. Inez Shipman helped her mother cook and serve lunch Firday.

T.E.L. Class Meets Monday

The T.E.L. Class of the First Baptist Church met Monday, February 20, at 2:30 p.m. n the home of Mrs. H. Cook for a regular business and social meeting.

Mrs. D. P. Clark gave the devotional and Mrs. G. C. Cole led the prayer.

The program was presented by Mrs. John Davis and Mrs. L. H. Crawford.

Members attending were Mrs. John Davis, Mrs. Roy Gilbreath, Mrs. Lottie Suggs, Mrs. L. H. Crawford, Mrs. D. P. Clark and the hostess with Mrs. G. C. Cole as a visitor.

Hospital Notes

Mrs. Alfred Woods, Canyon, medical
Mrs. C. A. Deason, Vega, surgery
Mrs. A. T. Armstrong, Canyon, surgery
Thomas G. Lair, Canyon, surgery
Dr. L. F. Sheffy, Canyon, medical
Gregory P. Carlile, Canyon, surgery
Mrs. Truman R. Duckett, Panhandle, surgery
J. Bill Hood, Canyon, surgery
Carl Hartman Sr., Canyon, medical
Robert W. Armitage, Vega, surgery
Mrs. George Schaeffer Sr., Canyon, surgery
Mrs. Guy Tabor, Canyon, medical
Orville H. Muse, Canyon, medical
Mrs. Ray Reynolds, Canyon, medical
Dennis Dullon, Canyon, medical
Robert L. Pierce, Canyon, surgery
Mrs. Charlie D. Taylor, Happy, surgery
Nona Beth Haney, WTSC, medical.

Harris, Warren Attend Scout Convo In Austin

Two Canyon Scouts, Ronny Harris and Randy Warren, were among a group Scouts who participated in the annual Scout Week report to the governor last weekend.

The Boys left Amarillo Thursday, February 9, for a weekend of activities in Austin and for the formal report to Price Daniel in the House of Representatives chamber at the state capitol.

Highlights of the weekend other than the formal report, included a barbecue Friday night, a tour of Bergstrom Air Force Base where the boys stayed, an official lucheon at the base officers' club and the Capitol Area Council Explorers ball Friday night.

Harris is the son of Mr. and Mrs. Battle Harris and is He went on the wilderness canoe trails in Canada in 1958 and has made three Pecos wilderness area trips. He served as patrol leader in Troop 66 and president of Post 66.

Warren is the son of Mr. and Mrs. A. M. Warren and is a member of Troop 31. He is a patrol leader and has attended the Scout Jamboree. He is active in the Order of the Arrow, a special Scout group and has participated in local Scout drives.

W. M. Teague, assistant Scout executive, accompanied the boys to Austin.

Mrs. Mildred Moreland and Mr. and Mrs. George Brain of Borger spent the weekend with the Lee Roy Morelands. Mrs. Moreland is Lee Roy's mother, and Mrs. Brain is his sister Wanda.

Major Sherman Higdon spent Saturday night with his brother, Marion Higdon, and family. Major Higdon's daughters Barbara and Linda from Abilene met him here. He is stationed at Tinker Air Force Base.

Mr. and Mrs. P. M. Wilson visited with their grandson, Robert Groves, and family west of Hereford.

Specializing
in disorders of the back including
slipped disc and whiplash injuries
Drs. McMennamy & McMennamy
CHIROPRACTORS
3701 Washington Phone DRake 2-7121
AMARILLO, TEXAS

SEE YOUR REDDY KILOWATT ELECTRIC APPLIANCE DEALER
LIVE BETTER ELECTRICALLY
SOUTHWESTERN PUBLIC SERVICE COMPANY

ATTEND THE ANNUAL KIWANIS PANCAKE SUPPER
MONDAY NIGHT, FEBRUARY 27th
ADULTS — 50¢ CHILDREN — 35¢
PILLSBURY PANCAKES MORTON'S SYRUP
BLUE MORROW SAUSAGE
BACON FROM PINKNEY & AMARILLO PACKING
SEALTEST MILK HILLS BROS. COFFEE
CANYON ELEMENTARY SCHOOL CAFETERIA
6:30 to 9:00 PM

Proceeds to go to provide summer recreation for Canyon girls.

Simply Wonderful **MEATS** ...AND SO REASONABLY PRICED!

SHURFINE YOUNG MOTHER HUBBARD SALE

TEXAS JUICY **ORANGES** LB 10¢
CHEAPER BY THE CARTON
40 LB CARTON ORANGES $3.69
U. S. NO 1 COLO. RED **POTATOES** 10 LB. BAG 39¢
PICK'O MORN PKG **TOMATOES** 2 PKGS 35¢
CALIFORNIA **AVOCADOES** 2 FOR 25¢
RED BEEF **LETTUCE** BUNCH 19¢
FANCY **RUTABAGAS** LB 10¢

SHURFINE **TOMATO JUICE** 46 OZ CAN 2 FOR 59¢

FRYERS

Fresh DRESSED LB **29¢**

A TRUE 99¢ SALE

SUGAR PURE CANE 5 LB BAG **49¢**

SHURFRESH **BISCUITS** OVEN READY **13 FOR 99¢**

The Finest Fruits and Vegetables ALWAYS SO CLEAN AND CRISP,,, HARDLY ANY WASTE,,, and PRICED SO LOW

BIG TEX **BACON** 49¢ LB
WRIGHT BRAND **WEINERS** ALL MEAT 45¢ LB
NICE & LEAN **SALT PORK** 19¢ LB
BOILED HAM 98¢ LB
CUT FROM USDA GOOD **CHUCK STEAK** 69¢ LB
CUT FROM USDA GOOD **ROAST BEEF** 49¢ LB
BOLOGNA ALL MEAT 39¢ LB

SPECIAL LOW PRICE SHURFINE FANCY **Tomatoes** 303 CAN 5 FOR 99¢
BETTER BUY SEVERAL CANS AT THIS SPECIAL "STOCK UP" PRICE

SHURFINE **ASPARAGUS-SPEARS** 300 SIZE 4 FOR 99¢
SHURFINE **PORK & BEANS** 300 SIZE 9 FOR 99¢
SHURFINE BLUE LAKE **WHOLE GREEN BEANS** 303 SIZE 4 FOR 99¢
CORN SHURFINE GOLDEN CREAM STYLE 6 FOR 99¢
Country Fresh Flavor
SPINACH SHURFINE 303 CAN 7 FOR 99¢
SHURFINE WHOLE **IRISH POTATOES** 303 CAN 8 FOR 99¢
SHURFINE **EARLY HARVEST PEAS** 303 CAN 5 FOR 99¢
SHURFINE **BLACKEYES** FRESH SHELLED 300 CAN 8 FOR 99¢
SHURFINE **SAUER KRAUT** 303 CAN 6 FOR 99¢

SHURFINE **APPLE SAUCE** 303 CAN 6 FOR 99¢
SHURFINE **APRICOTS** 303 CAN 5 FOR 99¢
SHURFINE RSP **CHERRIES** 303 CAN 4 FOR 99¢

SHURFRESH **MARGARINE** 6 FOR 99¢
SHURFINE **SALAD OIL** QUART SIZE 2 FOR 99¢
ELMDALE **BROOMS** 99¢

Fruit Cocktail SHURFINE 303 CAN 5 FOR 99¢

SHURFINE **PEACHES** HALVES OR SLICED 2 1/2 SIZE 4 FOR 99¢
SHURFINE **PEARS** 303 CAN 4 FOR 99¢
SHURFINE CRUSHED **PINEAPPLE** # 2 CAN 4 FOR 99¢
SHURFINE **GRAPE JUICE** 24 OZ BOTTLE 3 FOR 99¢

SOFLIN **TISSUE** 12 ROLLLS 99¢
SHURFINE **SHORTENING** 3 LB CAN 59¢
ROXEY **DOG FOOD** TALL CAN 12 FOR 99¢
SHURFINE 14 OZ BOTTLE **CATSUP** 5 FOR 99¢

Have the neighbors been talking?

WE'RE SEEING MORE AND MORE NEW FACES at....

BELLAH'S

CANYON'S "FRIENDLY" SUPERMARKET

LANE **MELLORINE** 1/2 GAL **49¢**

SHURFINE **FLOUR** 25 LB SACK $1.69
SHURFINE DRIP OR REGULAR **COFFEE** LB 59¢
SHURFINE **APPLE BUTTER** 28 OZ JAR 4 FOR 99¢
SHURFINE **STRAWBERRY PRESERVES** 20 OZ JAR 2 FOR 99¢
SHURFINE **PLUM PRESERVES** 20 OZ JAR 3 FOR 99¢
SHURFINE **PEANUT BUTTER** 12 OZ JAR 3 FOR 99¢

SHURFINE **FLOUR** 10 LB. BAG 69¢
SHURFINE **TOMATO SAUCE** 8 OZ CAN 11 FOR 99¢
SHURFINE **TUNA** 6 1/2 OZ CAN 4 FOR 99¢
SHURFINE **RED SALMON** TALL CAN 89¢
SHURFINE **LUNCHEON MEAT** 12 OZ CAN 3 FOR 99¢
SHURFINE **WAFFLE SYRUP** QUART JAR 39¢

ENERGY **LIQUID DETERGENT** 22 OZ CAN 3 FOR 99¢
ENERGY **POWDERED DETERGENT** GIANT SIZE 2 FOR 99¢
SHURFINE **CANNED MILK** TALL CAN 7 FOR 99¢
SHURFINE **CUCUMBER CHIPS** 16 OZ JAR 4 FOR 99¢
SHURFINE **SALAD DRESSING** QUART JAR 39¢

DOUBLE GUNN BROS. STAMPS TUESDAY AT BELLAH'S

Canyon News
Section Three

Missionary Tells Of Experiences in Cuba

"One of the biggest differences in Cuba and the United States that I notice is the attitude of the bus drivers. In Cuba they are kings of the road and take the right of way whether it is theirs or not," laughs Joyce Hill, who has recently returned from Cuba where she served for eight years as a Methodist missionary. "When the bus driver runs into someone, his company merely pays for it, and gives him a bus without any dents.

Cubans dress more formally in public than Americans, according to Miss Hill. Women are seldom seen in slacks, and never in shorts. The children are very neat. "In attending a Little League game in the states, I was amazed at the difference in the dress of the youngsters. The Cuban children would have been very dressed up for a baseball game."

Although Cubans dress the way we do, the boys seldom wear their hair in flat-tops or burr haircuts. "When one of the boys at my school got a flat top haircut, the children laughed and laughed at him. They thought it was the funniest thing they had ever seen."

Miss Hill worked with the Methodist Student Center at the University of Havana the first year she was in Cuba. From there, she was sent to the city of Camaguey, where she taught English for a year in an elementary school, Pinson College.

Doing social work in the village of Santa Rosa was her assignment for the next year. The village consisted of 25 houses.

Typical of the rural school teacher in Cuba is the story she tells of a woman teacher who came from her home to the village of Santa Rosa in an hour and a half journey each day.

"She would catch a bus, change to a train, and from the train finish the journey on horseback. The one room school housed the first six grades which contained from 40 to 50 pupils."

The school law in Cuba allows children to attend school when they become 3 years old. There is compulsory school, but it is not enforced because there are not enough buildings to house all the students.

Transferred to Cienfuegos from Santa Rosa, Miss Hill taught English at the Eliza Bowman School for three years. After obtaining her degree in educational administration at George Peabody College in Nashville, Tennessee, she was appointed principal of the school. She served as principal of the Eliza Bowman School until the Methodist Board of Missions sent her back to the states to await a visa to Argentina.

The Bowman school has 30 teachers, both male and female, who instruct students from kindergarten through the sixth grade. From this school and the Cuban elementary schools the pupils go on to a junior high school which has just been created by Castro's educational reform.

"Our food in Cuba was mostly goat meat, rice, beef, and a different color bean for almost every day of the week," smiles Miss Hill.

The cubans have a big, long vegetable banana which they fry, boil, bake, use in soup, mash and prepare like potato chips. For dessert, they eat a lot of fresh fruit, such as pineapples, mangoes, and fruit bananas.

"In America, it is something special to have a charcoal broiled steak, but charcoal is the most universally used fuel in Cuba. In the larger cities the well-to-do people have electric appliances, but the average Cuban uses charcoal and kerosene.

"Cubans are very friendly, sincere, and happy go lucky people," says Miss Hill, whose parent's are Mr. and Mrs. George Hill, of 608 20th street. "They will share anything with you if they feel you need it."

Most people expect to see very dark Cubans and are surprised to see her pictures of fair-skinned, light haired Cubans. Actually, Cubans are all shades, from blue-eyed blondes to kinky-haired dark people, Miss Hill says.

"The country is lovely, with an average temperature of 75 degrees and an average rainfall of 80 inches a year. Many of the wooded areas have been cleared to plant sugar cane, but in the mountain regions there are so many trees it is like a jungle. Lumber is scarce so most of the buildings are of brick or cement blocks. The poorer homes are built of palm bark."

The Cubans measure in kilocycles and meters instead of miles and pounds, which Miss Hill feels is very sensible. "I was pleased to hear that Argentina measures are the same as in Cuba. Of course, Spanish is the main language spoken there, too. One thing I will have to learn is the telling of time. In Argentina they do not stop with 12 o'clock, but count on up to 24 o'clock before starting over."

"I have been back home almost every summer, so the changes in the United States haven't seemed drastic to me. I will only get a month furlough for the next three years so when I come back from Argentina, I should notice quite a few changes."

The movies shown in Cuba were the latest ones and sometimes Miss Hill would come home on furlough and have already seen the films showing around here.

Baseball is the main love of the sports fan in Cuba. There is no football or soccer and little tennis or badminton played there. Because of the weather, baseball is played all year round.

Miss Hill graduated from Canadian High School, and then her family moved to Canyon. She graduated from West Texas and attended Scarritt College in Nashville, Tennessee. A younger brother, Eugene Hill, of Albequerque, New Mexico, and and an older sister, Mrs. Ben Guild, of Michigan, who both attended West Texas State.

"My visa may come any day. As soon as I receive it and word that I have an interview with the Argentine Consul in New York, I'll be on my way," anticipates Miss Hill. "From New York, I will take a plane to Buenos Aires, where I will be helping to organize an elementary school in connection with the Boca Methodist Church."

BIRTHS

Mr. and Mrs. Jim Burkett, College Apartments, Canyon, became parents of a 7 pound, 5 ounce son, Michael Lee Burkett, February 14 in Neblett Hospital.

"HEADQUARTERS," painted by Mrs. Tommie Pierce of Canyon, received honorable mention in the National Fine Arts Competition. Contest was conducted by a beauty firm. There were four other winners from Texas.

Mrs. Cowart Leads

Mrs. Pete Cowart led United Church Women in an observance of the 75th World Day of Prayer in the First Presbyterian Church Friday.

Basing her talk on the book "There Came a Woman," Mrs. Cowart told the women to imagine themselves as the Samaritan woman that Jesus met at a well and drew a verbal picture of the encounter. She challenged the women, asking if they had done as much as the Samaritan woman to follow Jesus.

Mrs. Cowaet was assisted by Mesdames E. J. Larson, Keith Jones, Hosea Foster, Luke Miller, and T. S. Stevenson Jr., who conducted a responsive worship service.

Mrs. J. D. Barker played the organ, while Mrs. Bruce Winn was soloist.

A short UCW business session preceded the worship service.

Other World Day of Prayer observances were held on the square and in public schools.

5 Names Omitted

The names of five youngsters were accidentally omitted from the semester honor roll at Canyon Junior High School.

Left off the eight grade roll was Rob Barnard.

Seventh graders omitted were Linda Salmon, Becky Price, Sharon Lisle, and Sheri Killingsworth.

7,481 Poll Taxes Sold In County

Final tabulations released by county tax assessor-collector's office show that a total of 7,481 poll taxes were sold to voters for 1961.

There were 937 exemptions granted.

Last year, a year marked by the presidential election, 9,825 poll taxes were sold. There were 1,113 exemptions granted.

Dr. Cornette At Chicago Convention

Dr. James P. Cornette, president of West Texas State College, has been named chairman of a committee to study library services in Texas state-supported colleges and universities.

The committee, named by the Council of College Presidents, which serves as an advisory group to the Commission on Higher Education, will work toward recommendations for the session of the state Legislature in 1963.

The group, which includes librarians of seven state institutions, will study the effectivness of a formula currently being used to determine amounts appropriated by the Legislature for the institutions' libraries and staffs.

Currently, amounts for staff are based on enrollment and book purchases on number of volumes in the library.

More than 1,100 newspapers and magazines are published on university and college campuses in the United States.

Dust a latex foam cushion with talcum powder before stuffing in its upholstery cover. It will slide in without difficulty no matter how tight the fit.

CANYON NEWS CLASSIFIEDS ARE GOOD SALESMEN

Kenneth Vaughan
YOUR AMICABLE LIFE INSURANCE AGENT
2003 First Ave. OL5-3014
CANYON

The REAL McCOY by Hosea

SHORE IS A PLEASURE TO DO BUSINESS WITH
HOSEA FOSTER AGENT
Complete Insurance Service
OL5-2121
CANYON TEXAS

ITS TIME NOW FOR TEXAS STATE
SAFETY INSPECTION
LETS GET IT OVER WITH NOW BEFORE THE BIG RUSH STARTS
McBROOM GARAGE
2304 9th Avenue OL5-2565

GUARANTEED TV REPAIR & SERVICE
ANNOUNCING REGULAR SERVICE CALLS IN CANYON
We Will Be in Canyon Each Monday and Thursday -CALL US IN AMARILLO AT OUR EXPENSE DR4-4341
MEMBER OF THE BETTER BUSINESS BUREAU, of AMARILLO
THIS AD WILL BE GOOD FOR $1.00 ON YOUR NEXT SERVICE CALL!
Tip Top TV
Our technicians are trained on Both Black & White and Color TV Servicing
416-418 West 10th----Amarillo
RAY K. RENEGAR R. T. "PETE" GATTIS

CLEAN SWEEP SALE
OUT THEY GO! WE NEED THE ROOM!
1959 CHEVROLET V-8, 4 door Impala, Power Brakes, Power Steering, P-Glide, Radio & Heater, Low Mileage, One Owner.
1959 CHEVROLET, 6 Cylinder, 2 Door, Biscayne, Standard Transmission, Low Mileage.
1954 CHEVROLET, 2 Door
1957 OLDSMOBILE 98, 4 Door, Loaded
1959 FORD TUDOR V-8, Custom 300, Radio, Heater, Air Conditioned, O-Drive.
1957 MERCURY Tudor, Standard Transmission, Radio, Heater.
COMMERCIALS
1960 CHEVROLET 6 Cylinder 1/2 Short Wheelbase, 4 Speed Transmission, 14,000 Actual Miles.
PLENTY OF MODELS, SUITABLE FOR SECOND CAR, PRICED TO SELL!!!!!
IMPERIAL CHEVROLET
502 15th ST. CANYON

DURING FEBRUARY ONLY !!
FREE! All The TIDE YOU CAN CARRY! FREE! FREE FREE

Yes, We Really mean it!
All The Tide You Can Carry
WITH THE PURCHASE OF ANY NEW MAYTAG APPLIANCE AT CUNNINGHAM'S !!

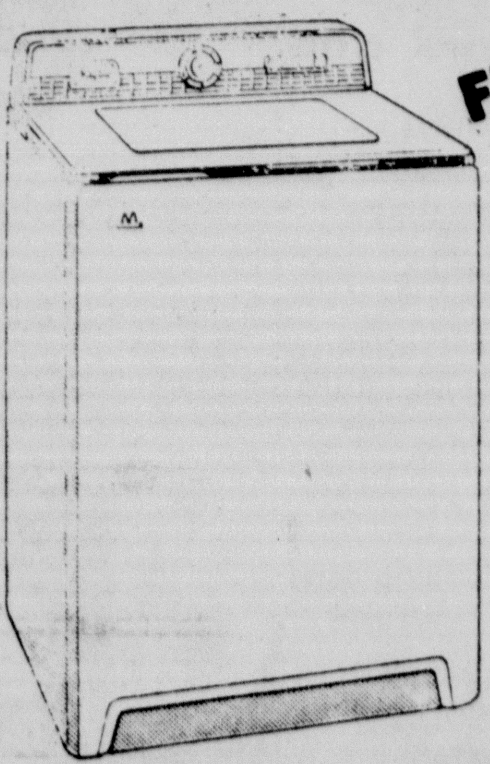

MAYTAG Highlander WASHER
$189.95 UP
Lint Remover Tub
Swirl-Away Draining Action
Cold Water Wash and Rinse
Water Temperature Control
Adjustable Water Level Control
Completely Automatic--
Fully Flexible Controls
Full Cycle Safety Lid
Safety Shut-Off Switch
Rapid-Action Tub Brake
Suds Saver System (Model 124S)
Quad-Coat Protection
Porcelain Protection
Unbalance Switch
Vibration-Free Operation
Top Loading
CUNNINGHAM MAYTAG APPLIANCE
1518 5th Avenue OL5-3344

STEP UP 'N SAVE AT DRUG STORE'S COIN CARNIVAL OF VALUES!
Featuring... a star-studded stage full of health and beauty aids... Step Up and Save by stocking up with these wonderful values.
METRECAL
DIETARY WEIGHT CONTROL
8 OZ CAN POWDERED 79¢
3 1/2 16 CAN POWDERED $4.95
HURRY, WHILE SUPPLY LASTS!!
Vaseline CREAM HAIR TONIC NOW 69¢
BRECK $1.53 82¢
Dr. West's Nylon Toothbrushes 2 for 49¢
PONDS Angel Skin HAND CREAM 1/2 price $1.25
Seaforth MINUTE SHAVE WITH SOLID DEODORANT Special $1.50
Evening in Paris Deodorant Stick Special NOW ONLY 2 for $1.00
McKESSON ASPIRIN Special 2 for 59¢
AT YOUR Day or Night
CANYON DRUG

KEEPING UP WITH THE ARTS

Mary Caballero

This has been a week that has been filled with so many activities that our minds will be occupied for quite some time with new ideas and memories of a very stimulating Festival of the Arts in Canyon.

The Festival will have this week the play "Caesar and Cleopatra" by George Bernard Shaw. It will be held in the Branding Iron Theatre, Thursday, Friday and Saturday at 8:15 p.m.

Sunday at 3:00 p.m., the A Capella choir, with Dr. Houston Bright, conductor, and the Faculty Recital with the Department of Music Symphonic Band, Dr. Ted J. Crager, conductor, will end the Festival events.

With lectures, panel discussions, concerts in Amarillo and Canyon, special movies, plays, art exhibits, and a great amount of just visiting, we have had a wonderful week in our community.

In this week we have had many, many visitors and neighbors from nearby towns and some from quite a distance away. We hope they have enjoyed the visit to Canyon and to the W.T. Festival programs. They must have taken some happiness and inspiration back home with them.

***

The University of Houston Symphonic Band will make an Amarillo debut Friday at a concert to be held in the Palo Duro High School auditorium.

The 75-piece band will appear under the direction of James Mathews, conductor.

Tickets may be purchased for 50 cents for both students and adults. Curtain time will be 8 p.m.

This Saturday night Channel 4 will present the Play of the Week. The play will be at 8 p.m. and the title is "Don Juan in Hell" by George Bernard Shaw. Starring: Dennis King and Sioban McKenna.

***

Just in case you missed the write-up in the Amarillo Globe News last Sunday, I will add it to my column this week. Amarillo had taken it from the New York Hearld Tribune! This is the second time that this opinion has been stressed. The judge of one of the Dallas Museum shows spoke out this same way: This one is by Emily Genauer:

"They don't paint magnolias in Memphis any more. Nor, for that matter, in Mississippi, Arkansas or the rest of Tennessee, in so far as I could tell from the more than 400 paintings submitted in the annual three-state Mid-South exhibition I was in Memphis to jury recently.

"It's for its cultural, not horticultural, interest that I submit this item of information. Because a large number of pictures they do paint in the deep South--as well as in the North, West and East--are adaptions and approximations of the color reproductions in the latest slick art magazines.

"Now this, for persons concerned with cultural vitality of the country, it is both good and bad news. It's good that artists in even the smallest towns of the South (and I seem to recall entries from places called Rara Avis, Plum Bayou, and Rolling Fork), are enormously productive, although I haven't yet been able to find out whom they are producing for, public support of their work being still relatively small. It's good that artists in the South, who held out the longest for academic, photographic realism, are now interested in fresh ideas and developments. The mention of magnolias is no gag, I promise you. I've been jurying national as well as regional competitions and exhibitions all over this country for years, and almost invariably the few Southern entries on hand have run to seed-catalogue-type pictures of glossy magnolia blossoms.

"The news is bad because it means that too many artists everywhere are turning away from what moves their own hearts, minds, and eyes. Instead they paint imitations of what other artists of still uncertain stature are doing that happened to appeal to editors and critics, or of which expensive color plates for reproduction were made available by alert impresarios.

"The results are apt to look professional and even quite handsome. I saw scores of road-company versions of de Kooning, Hans Hoffmann, Jackson Pollock, Nicholas de Stael and the rest, many of them so expertly done I was hard put whether or not to exclude them from the show in favor of inept pieces which yet said something freshly and movingly--in pictorial, not literary terms--about the painter and his subject.

"I also saw acres of large abstractions, often the liveliest pictures submitted. This troubled me, too, since I have had my fill of the empty giantism of so much painting hung in New York. But a few hours of judging confirmed in me what I've long felt at home. When an artist draws on few resources other than color, it's only through large doses of it that his work can have impact. Couple timidity with insufficient technical resources, and you have nothing.

"What they are going to see in Memphis when the show opens to the public in a few weeks at the Brooks Memorial Art Gallery, will be perhaps confounding combination of brightly colorful, decorative but impersonal abstractions just because they look adroit, and representational parintings by artists who, lacking an easy glib techinique, still tried, though haltingly, to project their own intuitions and insights."

Art Oddity for the Week. . . .

The Miami Beach (UPI). .. "Nat Potamkin went to court Friday complaining the management of his apartment building won't let him use the apartment pool unless he carries a green or yellow towel at least 90 inches long.

Potamkin, a $265-a-month tenant at the Morton Towers, filed suit for himself and 549 other occupants of the 9 million apartment dwelling.

He asked the court to issue a temporary restraining order to keep builder Emile Morton from collecting rents until the action is settled.

Morton could not be reached for comment, but a spokesman for the firm explained the towel edict this way:

'All the mats for the (pool) lounge chairs are green or yellow. The management feels any other color will disturb the color scheme. The towel should be 90 inches long so that they will be adequate to cover the mats'."

ARTISTS HAVE A CHANCE to talk over finer points at the Fine Arts Festival at West Texas State College this week. Above, Miss Inez Parker, art consultant in the Midland schools, and Miss Isabel Robinson, professor emeritus at the college, discuss one of the works on display.

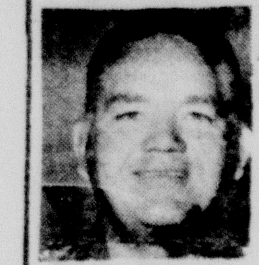
AT YOUR SERVICE
Clark Jarnagin
OL 5-2121
OL5-3381
. . . to help you own a sound, sensible insurance program.
CALL ME TODAY!
Southland Life Insurance Company

THE PHARMACY
No. Date
REGISTERED PHARMACIST ON DUTY AT ALL TIMES TO TAKE CARE OF YOUR EVERY DRUG NEED.
FOR LITTLE FOLKS ONLY
METRECAL
DIETARY WEIGHT CONTROL
8 OZ CAN POWDERED 79¢
3 1/2 LB CAN POWDERED $4.95
8 OZ CAN LIQUID METRECAL 25¢
The PHARMACY
FRANCIS SHELL, PHARMACIST

If It's Wood See
M & F CABINET SHOP
1615 4th Ave.
Kitchen Remodeling
Cabinets
Furniture Repair
Furniture Refinishing
Custom Furniture
OL5-4769 OL5-4696

SEE US FOR ALL YOUR
FERTILIZER NEEDS
ANHYDROUS AMMONIA
5½¢ LB AT OUR DOCK
CONSUMERS
FUEL ASSOCIATION & ELEVATOR
ARNOLD PRICHARD, MANAGER

For COLDS take 666

NOW IS THE TIME TO MAKE NECESSARY HOME IMPROVEMENTS

A little "fixin'" can make a "no place" into a "show place" --- and this is the time to do it. Don't delay because you lack the ready cash. We can help you. You can borrow up to $3,500 and take as much as five years to pay. Make your plans now, then obtain estimates from your local building materials dealer or contractor.
TITLE ONE HOME IMPROVEMENT LOANS UP TO $3500 WITH 60 MONTHS TO REPAY !!
And Financing the "BANK WAY" You Pay Only 5% Interest on TITLE ONE LOANS!!
THE FIRST NATIONAL BANK
Member Federal Reserve System--Federal Deposit Insurance Corp.
Deposits Insured Up To $10,000.00
Canyon Texas

MONDAY, FEBRUARY 27th
IS DEERE DAY IN CANYON

SEE the biggest parade of new tractors and equipment ever filmed . . .
See the NEW GENERATION OF POWER setting a new profit pace in actual field demonstrations . . .
See "Men, Ideas, and Tractors," the fascinating story of the birth of the NEW GENERATION OF POWER . . .
and . . . the amazing march of farm equipment progress since the introduction of the first successful steel-plow . . .
and . . . "What's New in Farm Equipment for 1961" . . . a parade of the most modern machinery — all destined to take a big cut out of farming costs . . .
and . . . lots more in the way of surprises for the whole family.

DATE: MONDAY, FEBRUARY 27
TIME: 7 P.M.
PLACE: NEW CANYON HIGH SCHOOL CAFETERIA
FREE for all farmers and their families
Texas Tractor & Implement Co.
901 JOHNSON AMARILLO, TEXAS

High School Juniors Take National Test

Junior students at Canyon High School will have a chance to take the National Merit Scholarship Qualifying Test again this year. The test will be administered at the High School at 8:30 a.m., Saturday, March 11. All students who wish to be considered for Merit Scholarships to be awarded in 1962 must take the test at that time.

The qualifying test is a three-hour examination of educational development. The test is the first step in the seventh annual competition for four-year Merit Scholarships provided by the National Merit Scholarship Corporation and by sponsoring corporations, foundations, associations, and individuals.

Scores of students who take the test March 11 will be reported to their schools before the end of the spring semester in time for use by class advisers. The scores are used in many high schools to help students make decisions about college attendance and field of study. Many students who do not expect to win a scholarship take the test in order to learn more about their individual strengths and weaknesses in the areas measured by the test.

Dr. Waldo E. Houghton
OPTOMETRIST
802-3-4 Barfield Building
Amarillo, Texas
Phone DR2-7332

Edgetown HD Club

Edgetown Home Demonstration Club will meet with Mrs. A. B. Gray at 1:15 p.m. Friday.

WT Honor Roll Announced For Fall Semester Work

Perfect records of 3.00, or "straight A's," were compiled by ten students at West Texas State College for the fall semester, according to Dean Walter H. Juniper, who released an honor roll of 116 undergraduates.

The honor roll is composed of the upper five percent of the undergraduate student body. All on the list compiled a scholastic grade point average of 2.37 or above.

The ten top students are Barbara Campbell of Ralls, Judith Cleavinger of Dimmitt, Rita Dyer of Canyon, Carl Hall of Amarillo, Alan Hanks of Canyon, Ann Janeway of Amarillo, David Patterson of Clarendon, Oscar Przilas of Umbarger, Elizabeth Read of Canyon, and Janette Reid of Amarillo.

Others on the honor roll are Carolyn Wallace of Amarillo, Roy Killingsworth of Ozona, Sydney Mills of Tulia, Alice Ann Douglas of Sunray, John Ledbetter of Amarillo, Bonnie Scott of Amarillo, Janita Ashby of Dalhart, James Anderson of Amarillo, Berniece Beuselinck of Pampa, Helen Adams of Lefors, Don Berry of Pampa, Joe Lynn Copeland of Spearman, Mary Sue Cotton of Stratford, Lewis Haynes of Canyon, Katherine Kniffen of Amarillo, Annette Martin of Amarillo, Patricia Mayers of Midland, Ralph Tunnell of Muleshoe.

Judith Haddon of Midland, Barbara Mathis of Borger, Larry Baker of Amarillo, Lanelle Blanton of Dimmitt, Nancy Meisinger of Amarillo, David Stephens of Plainview, Karon Key of Kirkland, Wanda Phillips of Amarillo, Jeanine Johnson of Canyon, Rebecca McCall of Phillips, Andrea Jackson of Canadian, Loretta Kaplan of Amarillo, James Winter of Crosbyton, Randolph Berry of Amarillo.

Linda Dailey of Amarillo, Kenneth Holland of Amarillo, Linda Rose of Amarillo, Charles Adams of Canadian, Billy Brown of Canyon, John Callarman of Canyon, Darla Frazier of Follett, Minta McAninch of Merkel, Charles Nicholson of Plainview, Joyce O'Rear of Amarillo, Richard Young of Amarillo, Nedra Black of Canyon, Glen Dowdy of Amarillo, Patricia Downing of Canyon, John Dye of Dalhart, Lana Francis of Amarillo, William Franklin of Amarillo, Richard Holdeman of Perryton, Laura Johnson of Amarillo.

Ray McCown of Plainview, Lynda Peek of Amarillo, James Plain of Follett, Mary Sturkie of Amarillo, Sue Ward of Amarillo, Patsy Weaver of Darrouzett, Cecil Johnson of Littlefield, Marlene Whitfield of Plainview, Mary Beth Harris of Kings Mill, Karen Hill of Follett, Nelda Rogers of Hereford, Joyce Slough of Dimmitt, Judy Faye Smith of Friona, Dale Alexander of Amarillo, Judith Jackson of Canadian, Helen Straughan of Amarillo, Lester Langley of Borger, Jimmy Don Adams of Clarendon, William Blankenship of Gruver, Beverly Hanks of Canyon.

Judith Parsons of Canyon, Rose Lee Powell of Canyon, Mayla Atkinson of Canyon, Wanda Dickson of Littlefield, Kenneth Smith of Floydada, Douglas Teaff of Denver City, Marvin Berry of Pampa, Thomas Lavake of Stratford, Ronald Zimmerman of Canyon, Gay Lynn Calloway of Silverton, Nancy Donaldson of Plainview, June Taylor of Canyon, Patrick Tinley of Denver City, Paula Blevins of Memphis, Molly Davis of Stratford, Carole Poole of Texline, Emil Reed of Dumas, Lois Adams of Amarillo.

Virginia Britt of Canyon, LaVerne Hendrick of Canyon, Sondra Hines of Canyon, William Hisey of Canyon, Barbara Knox of Brownfield, Marie Lowe of Amarillo, William McKenzie of Levelland, Iva Ruth Parker of Amarillo, William E. Smith of Shamrock, Kay Golden Williams of Aiken, Carlynn Williams of Hereford, James Conner of Canyon, William Cornette of Canyon, Kenneth Anderson of Pampa, Lanora Jane Etheredge of Canadian, Betty Putman of Amarillo, and Ronnie Thomason of Wellington.

DR. BURWELL SOUTHERN
OPTOMETRIST
802 Barfield Bldg. Amarillo
Phone DR3-6772
OFFICES IN CANYON
Wednesday 9:00-12:00
Saturday 9:00-1:00
OL 5-4661

COOK'S CORNER

Mrs. Charles Hastings Jr. has been selected as cook of the week. She has chosen a few of her family's favorite recipes.

"These recipes are very easy to make and are good for busy days," Mrs. Hastings says

APPLE LOAF

2/3 cup firmly packed brown sugar
1/3 cup soft shortening
2 eggs
1 cup applesauce
2 cups sifted, enriched flour
1 teaspoon baking powder
1/2 teaspoon baking soda
1/2 cup chopped nuts

Combine brown sugar, shortening, and eggs; mix well. Stir in applesauce. Mix and sift flour, baking powder, and baking soda; stir in. Spoon into a greased and floured loaf pan. Let stand 20 minutes. Bake in moderate oven 350 degrees for 50 or 60 minutes.

TUNA NOODLE DINNER

1 7 ounce can tuna
1 10 1/2 ounce can mushroom soup and about 1 cup of milk
1 5 1/2 ounce package of egg noodles
1 large onion.
1/3 cup green pepper
2 tablespoons of pimentos
1 cup longhorn cheese, grated

Cook noodles as directed. Mix tuna, onions, green pepper, pimentos, cheese and soup and milk, and mix well. Stir in noodles and bake in oven at 350 degrees for 30 minutes. Serve with a salad and you have a complete meal which everyone will enjoy.

"This last recipe is for those who like good soup. This is the best recipe I've found for potato soup," Mrs. Hastings said.

potato soup
4 good sized potatoes
1/4 cup chopped onion
2 tablespoons butter
4 cups milk
1 teaspoon slat
1 teaspoon pepper
1/3 cup French's instant mashed potatoes

Peel, slice and cook potatoes and, while they are cooking, melt 2 tablespoons butter in another large pan; add onions and cook until soft. Add 4 cups milk, salt, and pepper. Heat until hot (but not boiling). Stir in 1/3 cup of instant mashed potatoes. When the potatoes are cooked, add to soup. Cook over low heat; stirring constantly until mixture thickens. Serve hot or icy cold. Garnish with parsley, paprika, or crisp bacon. Serves 4.

CAFETERIA MENU

Monday, February 27: Meat loaf, buttered potatoes, black-eyed peas, carrot sticks, hot rolls, butter, milk.

Tuesday, February 28: Pinto beans, greens, beets, banana pudding, corn bread, butter, bread, milk.

Memus for other days have not been announced.

BARGAINS TO BEAT THE BAND !!

SAVE $10.00
On a Heavy Duty
MAGNESIUM LADDER
26" high, Reinforced to take heavy use. Never again, A Buy like This, Found Only a Thompson's
Reg. $16.95
Only 8 in Stock $6.95

SAVE $3.00
Reg. $7.95 $4.95
Only 9 in Stock

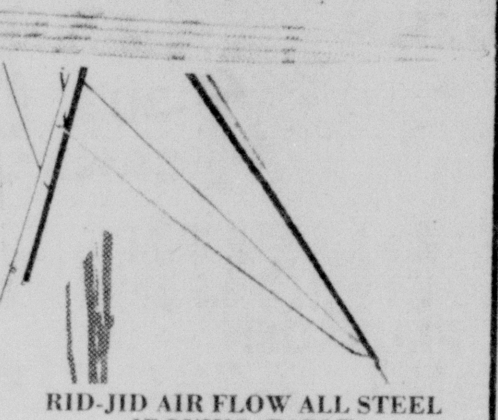

RID-JID AIR FLOW ALL STEEL IRONING TABLE
A lifetime product for a lifetime of service. Faster, easier, cooler and more economical ironing because of the fully ventilated top. A smooth ironing surface that will not buckle or bulge under heat. Patented automatic opening and closing feature exclusive to Rid-Jid. Rubber feet. Full size top.

SAVE $1.50
new O cedar
Pink NYLON DUST MOP
With "Every-Which-Way" Action
100% Virgin Nylon Pad. Also available in Blue and Yellow Nylon.
Reg. $3.98 $2.48
Only 12 in Stock

THESE PRICES GOOD ONLY WHILE STOCKS LAST !!

THOMPSON'S of CANYON, INC.
ESTABLISHED 1908

Own your OWN business

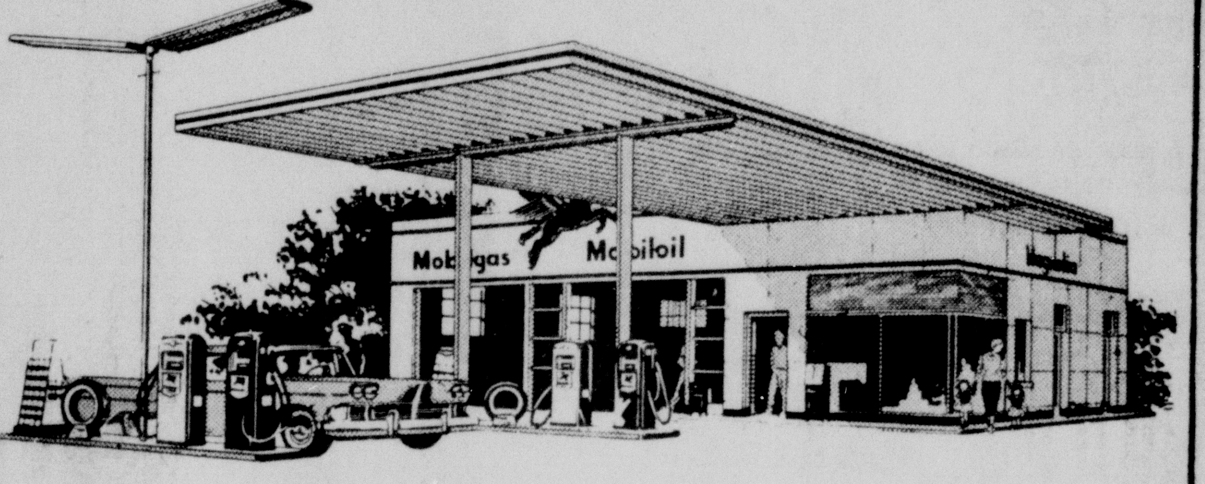

FOURTH AVE. AT 23RD ST. Now Under Construction
We will lease station, train and help finance the right man
Do you want to run this beautiful Mobil Station?
MOBIL OIL CO.
P. O. BOX 1401
AMARILLO, TEX.
OR CALL DR 6-8231

New '61 Chevy with *Jet-smooth* ride!

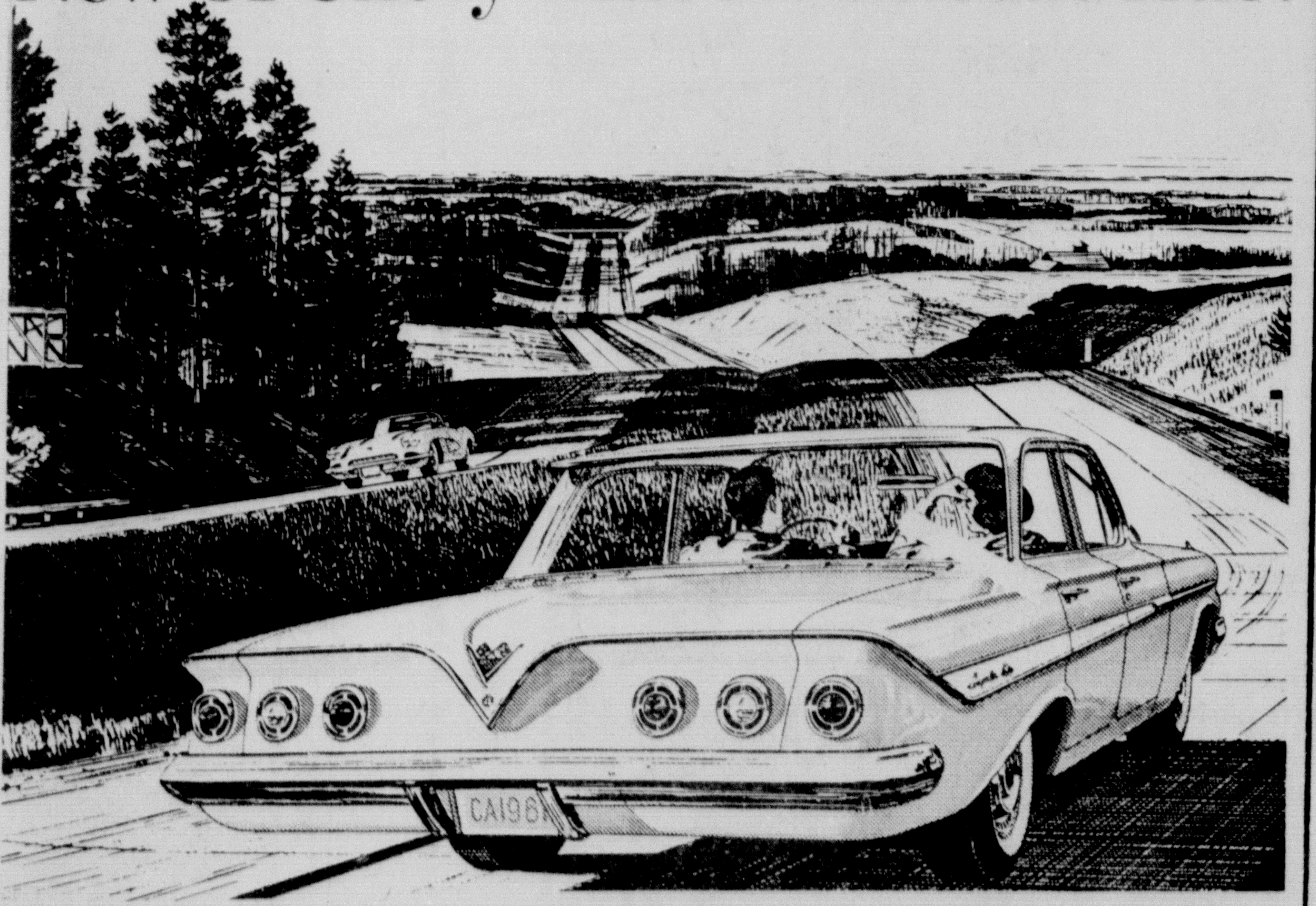

Impala 4-Door Sedan—Jet-smooth traveler that rivals the luxury cars in everything but price

The '61 Chevy loves to go because it goes so well. Purrs along pavements like a happy tabby. Takes rough roads in stride and all roads in style.

Just why does a Jet-smooth Chevy treat riders as royally as the high-priced luxury cars? It all came about through a delightful blend of Full Coil suspension, precision-balanced wheels, unique chassis cushioning, and a superb Body by Fisher insulated to hush away road sounds. All this adds up to less sway, less jounce, less dip, less dive, less tilt, less noise, less . . . well you name it.

Now combine this Jet-smooth ride with conveniences to pamper you and roominess to relax in. Add a full measure of quiet good looks. *Voila*, you've got Chevy's formula.

And the proof is in the riding. When you sample a Jet-smooth Chevy at your Chevrolet dealer's we think you'll find it just to your taste.

JET-SMOOTH RIDE
CHEVROLET

See the new Chevrolet cars, Chevy Corvairs and the new Corvette at your local authorized Chevrolet dealer's

IMPERIAL CHEVROLET COMPANY
502 15th ST. CANYON, TEXAS OL5-2171

NEW...... FRIGIDAIRE Flair
FOR EVERY KIND OF COOKING AND EVERY KIND OF KITCHEN--YOURS TOO!!

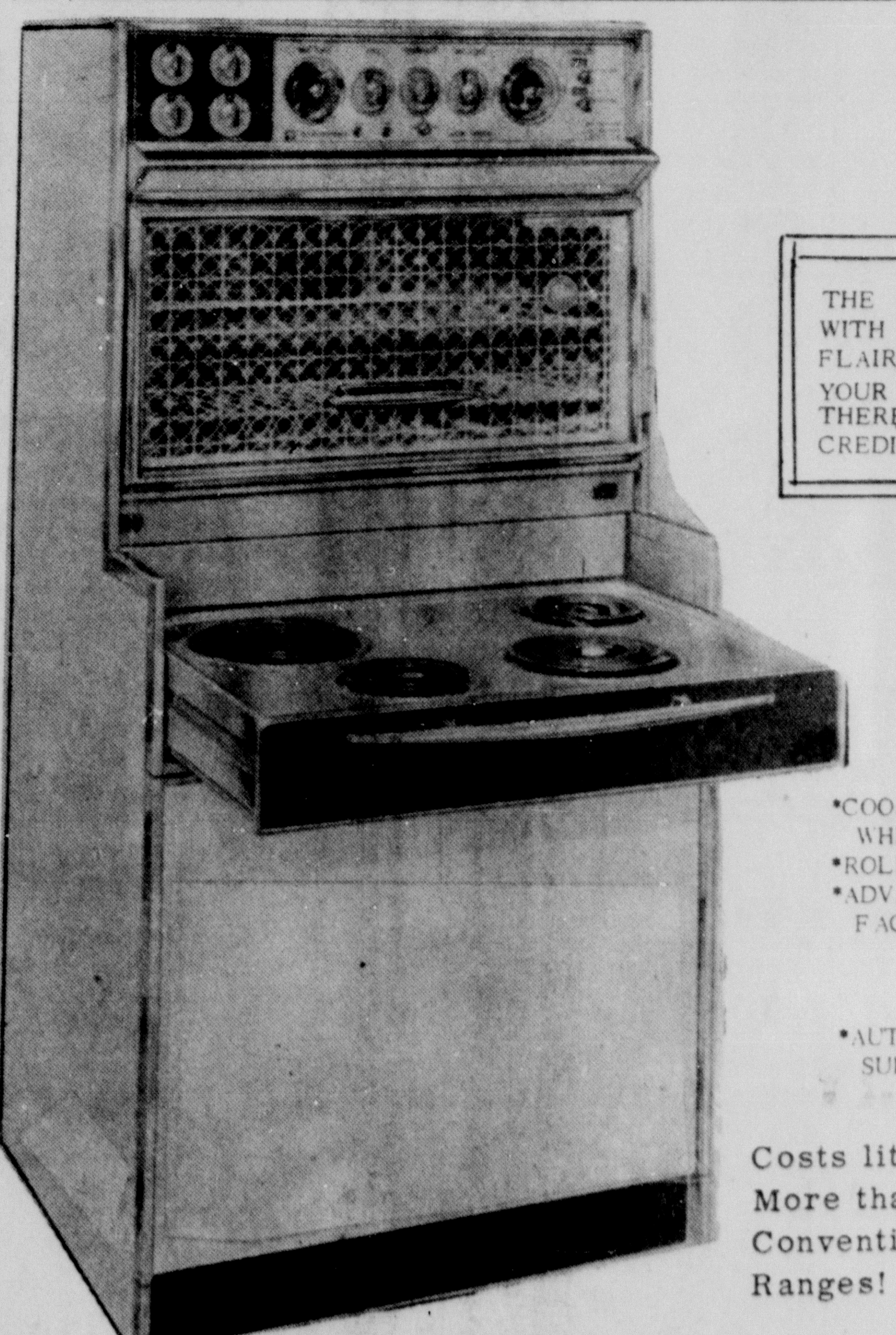

NOW! A RANGE WITH BUILT-IN GLAMOUR ----WITHOUT BUILT IN EXPENSE.

THE NEW FLAIR MODELS GLORIFY ANY KITCHEN WITH BUILT-IN GLAMOUR. AND JUST SLIDE A FLAIR (CABINET AND ALL) INTO THE PLACE OF YOUR PRESENT RANGE. NO CARPENTERING. THERE's NO TEARING UP YOUR KITCHEN. INCREDIBLE? IT'S TRUE!

- COOK-MASTER AUTOMATIC OVEN CONTROL--COOK WHILE YOU ARE AWAY.
- ROLL-TO-YOU COOKING TOP
- ADVANCED FEATURES INCLUDE HEAT-MINDER SURFACE UNIT.

EXCLUSIVE SPATTER FREE BROILING

- AUTOMATIC MEAT TENDER, AND SPEED-HEAT SURFACE UNIT.

Costs little or No More than First Quality Conventional Electric Ranges!

$5.00 Down
A week after Payment!

BUILDERS COST
FRIGIDAIRE BUILT-IN APPLIANCES....
With complete Guarantee and service. Choice of Colors, Copper, Yellow, Turquoise, Pink Chrome, Charcoal, and White. See Or Call Today!

ANDERSON APPLIANCE
NORTH SIDE OF SQUARE OL5-2146

Shurfine

YOUNG MOTHER HUBBARD 99¢ SALE

(NOW! A GENUINE DOLLAR SALE FOR ONLY 99¢)

SPECIALS GOOD THURSDAY, FRIDAY & SATURDAY, FEB. 23, 24 & 25th

VOLUME 13 OF THE STANDARD TREASURY OF LEARNING NOW ON SALE FOR ONLY

SHURFRESH **BISCUITS** 13 CANS 99¢

SHURFINE, YELLOW CLING SLICED OR HALVES **PEACHES** 4 2 1/2 CANS 99¢

SHURFINE **SHORTENING** 3 LBS 59¢

SHURFINE WHOLE BLUE LAKE GREEN **BEANS** 4 303 CANS 99¢

REG 6 BOTTLE CTN **COCA-COLA** PLUS DEP 29¢

MAGNIFICENT **NYLONS** 2 PAIR PACK 99¢

SHURFINE **CATSUP** 14 OZ 5 99¢

OLIVES SHURFINE STUFFED MANZ-THROWN 7½ OZ 43¢

PEAS SHURFINE EARLY HARVEST 303 CAN 5 FOR 99¢

PEARS SHURFINE BARTLETT 303 CAN 4 FOR 99¢

FLOUR SHURFINE 10 LB BAG 69¢

SHURFINE **SPINACH** 303 CAN 7 FOR 99¢

SHURFINE CREAM STYLE GOLDEN **CORN** 303 CAN 6 FOR 99¢

SHURFINE CRUSHED **PINEAPPLE** #2 CAN 4 FOR 99¢

SHURFINE ALL GREEN CUT SPEARS **ASPARAGUS** 300 CAN 4 FOR 99¢

SHURFINE FANCY **TOMATOES** 303 CAN 5 FOR 99¢

SHURFINE **APPLE SAUCE** 303 CAN 6 FOR 99¢

SHURFINE **SAUERKRAUT** 303 CAN 6 FOR 99¢

SHURFINE **GRAPE JUICE** 3 24 oz BOTTLES 99¢

RUBY RED **GRAPEFRUIT** 20 lb BAG 89¢

RED **POTATOES** 25 LB BAG 89¢

NICE **BANANAS** 2 LB 25¢

RED DELICIOUS **APPLES** LB 19¢

SHURFINE **TOMATO JUICE** 46 OZ 2 FOR 59¢

SHURFINE WHOLE IRISH **POTATOES** 303 CAN 8 FOR 99¢

SHURFINE UNPEELED HALVES **APRICOTS** 303 CAN 5 FOR 99¢

SOFLIN TOILET **TISSUE** 4 ROLL PACK- 12 ROLLS 99¢

SHURFINE **FLOUR** 25 LB BAG 1.69

ELMDALE **BROOMS** 99¢

SHURFINE RSP **CHERRIES** 303 CAN 4 FOR 99¢

SHURFINE **PEANUT BUTTER** 12 OZ 3 FOR 99¢

ROXEY **DOG FOOD** TALL CAN 12 FOR 99¢

LIQUID ENERGY **DETERGENT** 22 OZ 3 FOR 99¢

SHURFINE **luncheon meat** 3 12 OZ 99¢

SHURFINE **TOMATO SAUCE** 8 OZ CAN 11 FOR 99¢

SHURFINE 303 CAN FRESH SHELLED **BLACKEYED PEAS** 8 FOR 99¢

SHURFINE **PORK and BEANS** 303 CAN 9 FOR 99¢

WHOLE BLUE LAKE SHURFINE **GREEN BEANS** 303 CAN 4 FOR 99¢

SHURFINE RED **SALMON** TALL CAN FOR 89¢

SHURFRESH **CRACKERS** 1 LB BOX 23¢

SHURFRESH **OLEO** lb 6 FOR 99¢

SHURFINE CANNED **MILK** TALL CAN 7 FOR 99¢

TAYLOR & SONS FINE MEATS

MOHAWK **BACON** 2# PKG 99¢

SLICED ALL MEAT **BOLOGNA** LB 49¢

KRAFT AMERICAN SLICED **CHEESE** LB 53¢

BEEF NICE & TENDER **LIVER** LB 39¢

SHURFINE CHUNK STYLE **TUNA** FLAT TIN 4 FOR 99¢

FROZEN SHURFINE **ORANGE JUICE** 6 OZ 4 FOR 99¢

ENERGY DETERGENT **POWDER** GIANT SIZE 2 FOR 99

SHURFINE **FRUIT COCKTAIL** 303 CAN 5 FOR 99¢

SHURFINE **COFFEE** 1 LB CAN 59¢

SHURFINE **WAFFLE SYRUP** QUART 39¢

SHURFINE **CUCUMBER CHIPS** 16 OZ 4 FOR 99¢

SHURFINE **SALAD DRESSING** QUART 39¢

PARK LANE **ICE CREAM** ½ GAL 59¢

SHURFRESH **SALAD OIL** QUART 2 FOR 99¢

TAYLOR & SONS FOODS

YOUR HOME TOWN BOYS

CASH AND SAVE

LOW LOW EVERYDAY SHELF PRICES PLUS S & H GREEN STAMPS

WE GIVE S&H GREEN STAMPS